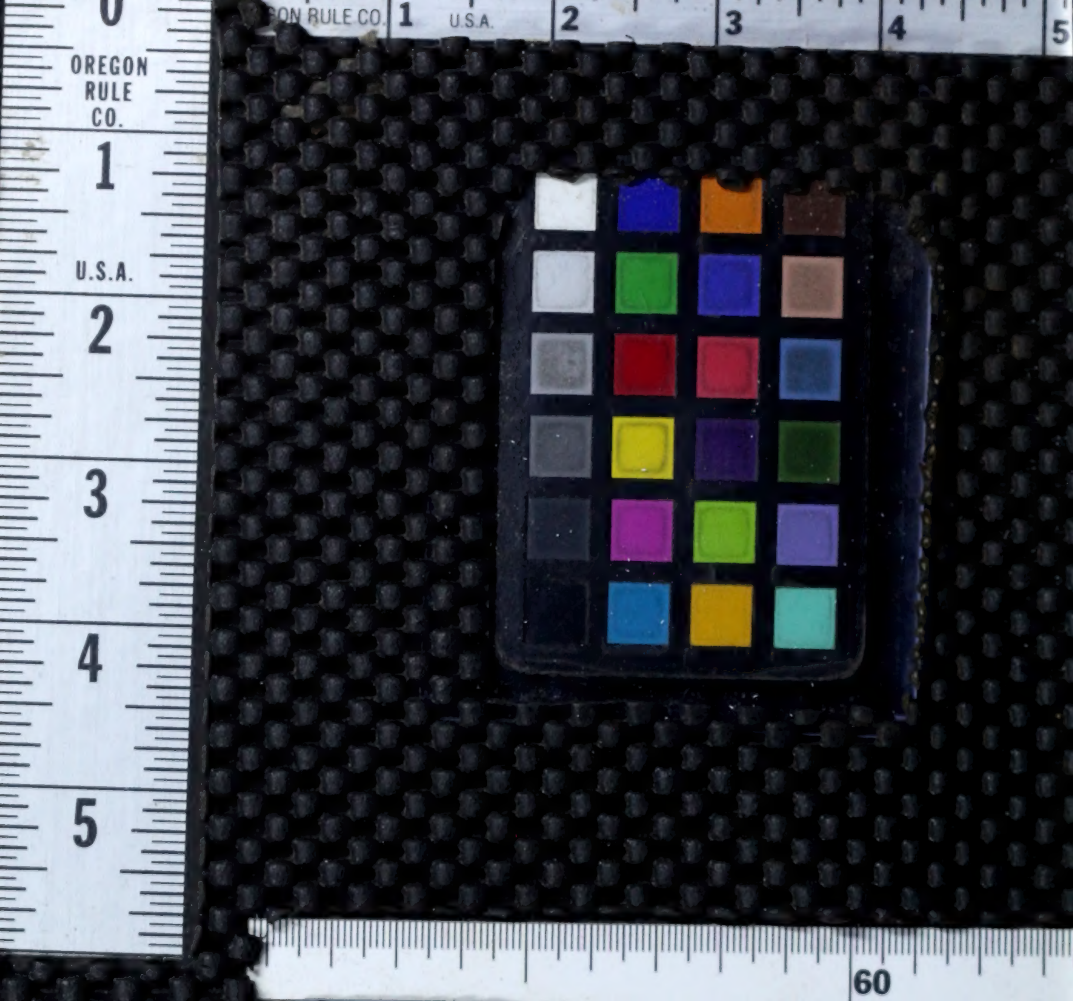
OREGON RULE CO.
U.S.A.
60

AL.1.513

GUIDE TO ART GALLERIES IN ALBERTA 1984

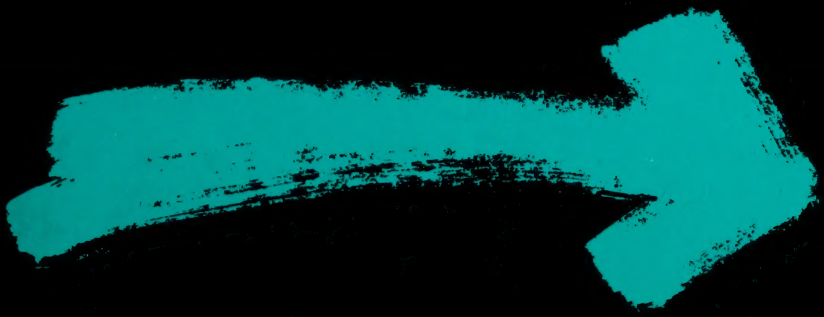

LIBRARIES
C2
MAY 17 1984

GUIDE TO ART GALLERIES IN ALBERTA 1984

Alberta
CULTURE

CONTENTS

Introduction 5
Art dealers 6
Public art galleries 36
Calgary gallery locations 48
Edmonton gallery locations 51

Additional copies of this guide are available from:

Alberta Culture, Visual Arts
3rd Floor, Beaver House
10158 - 103 Street
Edmonton, Alberta
T5J 0X6
(403) 427-2031

ISSN. 0709-3284

INTRODUCTION

Whether you are the artist, the appreciative viewer, the art student, or the patron, art galleries in Alberta offer pleasant and important services and opportunities for you.

For leisure, nothing can beat spending time in a gallery just looking. Alberta's many galleries welcome you to changing exhibitions of art which originate from as close as across town and from as far away as anywhere else in the world.

For more serious study, 32 public art galleries, museums, and non-profit exhibiting centers offer direct and in-depth exposure to materials, techniques, histories and philosophies.

Art galleries are also places of business making artworks accessible to those who want to purchase. The 121 commercial galleries and outlets listed here provide essential exhibiting and selling opportunities for artists, and in so doing, add to the economic vitality of our towns and cities.

Alberta Culture is pleased to introduce this 1984 "Guide to Art Galleries in Alberta", the 5th in the series. The research for this edition was completed in November 1983, and readers are advised to check directly with galleries for possible changes. No attempt has been made by Alberta Culture to evaluate the galleries on the basis of the type or quality of artwork handled. Galleries are listed alphabetically by city or town. The listing of commercial dealers precedes that of public art galleries. Maps, locating Edmonton's and Calgary's galleries are included. Happy exploring!

ART DEALERS

BANFF

Banff Indian Trading Post
P.O. Box 987
Banff, Alberta
TOL 0C0
Location: Birch and Cave Avenue
(403) 762-2456

Monday through Sunday 9:00 - 6:00
Mrs. Betty Hagen, Manager
Mr. Garbert, Buyer Contact

The shop sells Canadian crafts, particularly local Indian works. Approximately 50% of the works handled are Albertan. Artisans can expect to have their works purchased outright. Major credit cards are accepted.

Banff Jewelry Etc.
P.O. Box 2724
Banff, Alberta
TOL 0C0
Location: 203 Caribou Street
(403) 762-2567

Open 10:00 - 10:00
Rose Marie Papetti, Manager

This gallery specializes in 'original prints'; and fine art posters. Approximately 50% of the works are Albertan. Two solo exhibitions are arranged each year for two-day periods. The work of emerging and established artists is accepted and is generally taken on consignment. As a special service, the gallery arranges "introductory talks" by professionals. Artists' biographies and introductory books on collecting original prints are also available. Major cards are accepted; buyers may order by phone.

Barron of Banff
Box 2070
Banff, Alberta
TOL 0C0
Locations: 215 Banff Avenue (Sundance Mall) & Banff Springs Hotel
(403) 762-4717 and 762-3044

Monday through Sunday 9:00 - 10:00
Barry Morton, President

The Barron of Banff carries Canadian works in the metal arts and specializes in "pewter sculptures and brass etchings." Approximately 20% of the works are Albertan. The work of established artists is accepted and is generally taken on consignment. Artists' biographies are available to customers. Buyers may establish accounts with no interest charges for up to three months.

The Calico Cat
Box 1828
Banff, Alberta
TOL 0C0
Location: Kirby Lane at 119 Banff Avenue
(403) 762-4053 bus./762-3547 res.

Winter: Monday through Sunday 9:00 - 6:00
Summer: Monday through Sunday 8:00 - 11:30
H.D. Pringle, Manager
C.G. Pringle, Buyer Contact

This shop carries native Indian handicrafts: sweaters, moccasins, dolls, wood and soapstone carvings, mitts and scarves. The work of beginning as well as established artists is considered and may be taken on consignment or purchased outright. Background information on sculptors is available to customers. Visa and Mastercard are accepted.

Canada House
P.O. Box 1570
Banff, Alberta
T0L 0C0
Location: 201 Bear Street
(403) 762-5757

Hours: Summer 9:00 - 10:00 all week
Winter: 9:30 - 6:00 Monday through Saturday
12:00 - 6:00 Sunday
Marika and Peter McCaffrey, Managers

Canada House specializes in Native sculptures and limited edition prints; works in "most other media" are also handled. Approximately 15% of works carried are from Alberta. Works by emerging and established artists are accepted and are generally taken on consignment. Biographies of artists handled are available to customers.

The Quest for Handcrafts Canada Ltd.
P.O. Box 1046
Banff, Alberta
T0L 0C0
Location: 105 Banff Avenue
(403) 762-2722

Winter: Monday through Saturday
9:00 - 6:00
Summer: Monday through Saturday
9:00 - 10:00
Jos Storm, Manager

The Quest markets limited edition prints, fibreworks, pottery, handblown glass, jewelry and works in metal, wood and leather. Four exhibtions featuring limited edition prints are arranged each year for three week periods. Artists' biographies are available. Buyers may purchase on major cards or establish an account. The Quest is a member of the Alberta Potters Association, Alberta Craft and Ontario Craft Council.

Thunderbird Gifts
Sundance Building
215 Banff Avenue
Banff, Alberta
T0L 0C0
(403) 762-4661

Winter: Monday through Sunday
9:00 - 7:00

See the Calico Cat for information.

Totem Souvenirs
Sundance Building
215 Banff Avenue
Banff, Alberta
T0L 0C0
(403) 762-3913

Winter: Monday through Sunday
9:00 - 7:00

See the Calico Cat for information.

BONNYVILLE

Cree-Ations Weaving Co.
Box 1117
Bonnyville, Alberta
T0A 0L0
(403) 826-4640

Arlene Dion, Manager

This company markets fibre arts, primarily weaving, and specializes in works by native women. It is 100% Albertan. Visa is accepted.

CALGARY

The Art Gallery *(Art Work Originals)*
#4, 239 - 12 Avenue S.W.
Calgary, Alberta
T2R 1H6
(403) 264-8210

Monday through Friday 9:00 - 7:30
Saturday through Sunday 10:00 - 4:30
Joseph Babineau, Manager

This gallery markets an international selection of oil paintings and "masterpiece replicas done on canvas." There is a preference for western outdoor scenes. 15% of the works are Albertan. One or two group exhibitions are arranged each year for periods of one week to ten days. Works are purchased outright. The gallery has framing facilities and is a member of the Picture Framers Association. Customers may purchase on Mastercard or Visa or establish an account with the gallery.

Canadian Art Galleries
811 - 17 Avenue S.W.
Calgary, Alberta
T2T 0A1
(403) 244-1862

Tuesday through Saturday 10:00 - 5:00
P. Thielsen, President

This gallery markets contemporary Canadian art: paintings, limited edition prints and sculpture. Approximately 30% of the works are Albertan. Generally ten solo exhibitions are planned yearly for periods of two weeks each. Works by established artists are considered and taken on consignment. Artists' biographies are available. Leasing and purchase terms may be arranged.

Canadiana House Ltd.
509 - 2nd Street S.W.
Calgary, Alberta
T2P 1N8
(403) 266-3714

Tuesday through Thursday and Saturday 9:30 - 5:30
Friday 9:30 - 9:00
Sam C. Nickle, Manager

Works of Canadian historical interest are handled by this gallery: paintings, sculpture, collectibles and Canadiana. There is a special focus on landscape and representational art. Approximately 50% of the works handled are Albertan. Exhibitions are ongoing; 1/3 of exhibition is changed weekly. The work of emerging and established artists is considered (artists should be prepared to show twenty pieces). Works are purchased outright. Artists' biographies are available. Buyers may purchase on cards or arrange an account with the gallery.

Centennial Art Gallery
133, 125 - 9th Avenue S.E.
Calgary, Alberta
T2G 0P8
(403) 266-6783

Monday through Friday 10:00 - 5:30
Saturday 10:00 - 4:30
F.M. Chapman, President

This gallery exhibits works in a variety of media: oil, watercolor, acrylic, pottery, soft sculpture. All works are Albertan and are generally the work of local artists who are gallery members. Twelve to 16 solo exhibitions are held yearly for periods of two to four weeks each. The work of emerging artists is featured. The gallery charges a commission to meet operating expenses. Surplus funds are paid to the artists for exhibiting. The gallery offers an educational program in the form of public lectures. As well, a consulting service is available.

Cottage Craft Gifts and Fine Arts Ltd.
6503 Elbow Drive S.W.
Calgary, Alberta
T2V 1J7
(403) 252-3797

Tuesday through Thursday and Saturday 9:30 - 5:30
Friday 9:30 - 9:00
Jerry Segal, Owner
Deborah Campbell, Manager

This gallery markets Inuit and Indian prints and sculpture, Canadian gifts and crafts and also carries artists' supplies. Approximately 10% of the works handled are Albertan. From seven to ten exhibitions are arranged each year lasting from two weeks to a month. These are mainly solo and "community" shows. The work of established artists is considered and may be taken on consignment or purchased outright. Special services offered by the gallery include evaluations of Inuit and Indian art for insurance purposes, restoration of Inuit sculpture, biographies of all artists handled and conservation picture framing. A ninety-day layaway plan with no carrying charges is available, or buyers may purchase on major credit cards.

The Croft
1509 - 8th Street S.W.
Calgary, Alberta
T2R 1C1
(403) 245-1212

Monday through Saturday 10:00 - 5:30
Audrey Mabee, Betty Anne Graves, Managers

The Croft markets pottery, limited selection of prints and watercolors and soft sculptures by Canadian and Alberta artists. The work of emerging and established professionals is considered. Works are generally taken on consignment. Artists' biographies are available. The gallery is a member of the Alberta Potters Association.
Visa and Mastercard are accepted.

The Drum Dancer
L.G. #14 Mount Royal Village
880 - 16 Avenue S.W.
Calgary, Alberta
T2R 1K1
(403) 265-8670

Monday through Wednesday, Saturday 10:00 - 6:00
Thursday and Friday 10:00 - 9:00
Jim and Jane Robson, Owners

This gallery markets Inuit art and specializes in Inuit sculpture and prints. A varied number of exhibitions are held each year for periods of two to four weeks each. Shows are solo, group, community or thematic. Works by both major and minor carvers are carried. Artists' biographies are available. As well, the gallery offers consulting services in Inuit art. Clients may establish accounts.

Eau Claire Fine Arts Ltd.
c/o Westin Hotel
320 - 4 Avenue S.W.
Calgary, Alberta
T2P 2S6
(403) 262-5133

Monday to Friday 9:00 - 5:30
Saturday 12:00 - 5:00
Jane Franceschini, Director

This gallery specializes in 19th Century Canadian and contemporary western Canadian art: paintings and bronze sculptures. 40% of the works are Albertan. Approximately six to eight exhibitions, both solo and group shows, are arranged each year for periods of ten days to two weeks. The work of emerging and established artists is considered. A number

of business options are available: consignment, leasing, commissions, outright purchase and trade. Special services offered by the gallery include appraisals, art searches, public lectures and artists' biographies. The gallery is a member of the Calgary Chamber of Commerce.

Folio Gallery
328 - 10 Street N.W.
Calgary, Alberta
T2N 1V8
(403) 283-6423

Tuesday through Saturday 10:00 - 5:00
Peter Duthie and David Smith, Owners

The gallery specializes in photography. About 30% of work represented is Albertan; the remainder is both national and international in origin. One or two-person shows are organized six times annually and run for thirty days. Emerging and established artists are considered; works are taken on consignment or purchased outright. Folio Gallery also handles exclusive fine-art posters, cards, plexiglass frames; it provides a framing service. Knowledgeable advice for photographers and collectors available. Customers may arrange a layaway plan. Visa is accepted.

Free Spirit Gallery
106 - 10th Street N.W.
Calgary, Alberta
T2N 1V3
(403) 283-2353

Monday through Saturday 10:00 - 5:30
(for seasonal changes see Gallery Three hours)
Delores Burke, Owner

Free Spirit Gallery specializes in Canadian limited edition prints and carries some watercolors and oils. 40% of the works handled are Albertan. Pieces may be taken from an artist on consignment or purchased outright. Free Spirit is an affiliate of Gallery Three and shares the same location; both galleries have similar operations with the exceptions noted here. Please see Gallery Three for further information.

Gainsborough Galleries (1974) Ltd.
805 - 8th Avenue S.W.
Calgary, Alberta
T2P 1H7
(403) 269-6682/262-1606

Tuesday through Friday 10:00 - 5:00
Saturday 10:00 - 4:00
David Edwards, President
R. Bot, Secretary-Treasurer

This gallery markets Canadian works in a variety of media, predominantly oil paintings. Realistic paintings are preferred. 30% of the work stocked is Albertan. Six to eight exhibitions are planned yearly for periods of one week; these are primarily solo or two-person showings though group shows are occasionally arranged. The work of professional, emerging and established artists is considered and is generally taken on consignment. Artists' biographies are available. Framing is included in the purchase of a painting. Arrangements may be made to lease works. Visa and Mastercard are accepted.

Gainsborough Galleries & Picture Framing Ltd.
114 - 61 Avenue S.W.
Calgary, Alberta
T2H 0B2
(403) 252-1459/252-0976

Monday through Friday 9:00 - 5:00
Saturday 10:00 - 4:00

This gallery markets Canadian works including watercolor and oil paintings. Realistic paintings are preferred. 30% of

the work stocked is Albertan. Six to eight exhibitions are planned yearly for periods of one week: these are primarily solo or two-person showings though group shows are occasionally arranged. The work of professional, emerging and established artists is considered and is generally taken on consignment. Artists' biographies are available. Framing is included in the purchase of a painting. Arrangements may be made to lease works. Visa is accepted.

Gallery of Fine Arts
5403 Crowchild Trail N.W.
Calgary, Alberta
T3B 1Z1
(403) 247-3516

Monday 11:00 - 5:00
Tuesday, Wednesday, Friday and Saturday 10:00 - 6:00
Thursday 10:00 - 8:00
D. Millar, Manager
P.A. Potts, Owner

This gallery sells an international selection of oils, watercolors and pottery, and specializes in petitpoint and needlepoint. 50% of the stock is the work of Alberta artists. Week-long exhibitions are held throughout the year - these are mainly solo, though some group shows are planned. The work of professional, emerging and established artists is considered; works may be taken on consignment or purchased outright. Artists' biographies are available to customers. All major cards are accepted.

Gallery Three
106 - 10th Street N.W.
Calgary, Alberta
T2N 1V3
(403) 270-3608

Monday through Saturday 10:00 - 5:30
Delores Burke, Owner

Gallery Three specializes in Canadiana and markets works in a variety of media: fibreart, pottery, etched glass, woodwork, soft sculpture, toys and other crafts. Works are primarily Albertan. Four exhibitions are planned yearly for duration of two weeks; these are generally group shows comprising works of two to three artists. The work of emerging and established artists is considered and generally taken on consignment. The gallery has available artists' biographies and produces a calendar of coming events. Visa and Mastercard are accepted.

Gina Brown Fibercraft
2207 - 4th Street S.W.
Calgary, Alberta
T2S 1X1
(403) 263-5441

Monday through Wednesday, Friday and Saturday 9:30 - 5:30
Thursday 9:30 - 9:00
Gina Brown, Owner

Gina Brown markets a variety of fibre and fabric arts such as weavings, batik, quilting, dolls and stitchery. 85% of the works are Albertan. Work is accepted on the basis of quality and consideration is given to the work of professional artists as well as art students and amateurs. Pieces may be taken on consignment or purchased outright. Classes in all areas of the fabric and fibre arts are offered seasonally (usually well-known fibre artists are engaged to teach). Visa and Mastercard are accepted. Members of the Fibrearts Guild and the Embroidery Association of Canada.

Gold Design Fine Arts
355 - 4th Avenue S.W.
Calgary, Alberta
T2P 0J1
(403) 269-4795

Monday through Friday 10:00 - 5:30
Saturday 10:00 - 4:00
Betty Oliver, Manager

Gold Design markets the works of Canadian professional artists in oils, watercolors, drawings and sculpture. 70% of the work is from Alberta. Temporary exhibitions ranging from ten days to two weeks are held at least once a month. These are generally solo though some group shows are also arranged. The work of professional, emerging and established artists is considered and may be taken on consignment or purchased outright. The gallery has been involved with public television programs and art doumentaries. Artists' biographies are available. Buyers may purchase on account with no interest charges.

The Graphic Gallery
829 - 17 Avenue S.W.
Calgary, Alberta
T2T 0A1
(403) 244-4505

Tuesday, Wednesday and Saturday
10:00 - 5:30
Thursday and Friday 10:00 - 7:30
Gwen St. Louis, Owner

This gallery markets Canadian and international limited edition prints. Approximately 15% of the works are Albertan. Twelve solo exhibitions are planned yearly. Works by professional artists as well as amateur and student artists are considered. These may be taken on consignment or purchased outright. Special services offered by the gallery include evaluations of limited edition prints, educational evenings, consulting services, maintenance, framing and installations. The gallery guarantees all works. Buyers may establish an account. Major cards are accepted.

4th Street Graphics
2103 - 4th Street S.W.
Calgary, Alberta
T2S 1W8

Tuesday through Saturday 10:00 - 5:00
Gwen St. Louis, Owner

A division of The Graphic Gallery, 4th Street Graphics carries fine art posters and reproductions of both Canadian and international works.

Guenther's Mobilia (1979) Ltd.
524 - 17 Avenue S.W.
Calgary, Alberta
T2S 0B2
(403) 228-5100

Tuesday, Wednesday and Saturday
9:30 - 5:30
Thursday and Friday 9:30 - 9:00
Brian Guenther, Owner

Guenther's carries an international selection of contemporary graphic art, porcelain and crystal. A special two week-long exhibition is planned annually. Only the work of professional artists is represented. Buyers may purchase on account.

The Guild Gallery
Medical Centre
910 - 8 Avenue S.W.
Calgary, Alberta
T2P 1H8
(403) 263-8078

Monday through Saturday 9:00 - 5:30
Mrs. E.M. McDonald, Manager

The Guild Gallery carries a wide range of international art in all media. The gallery accepts work from art students

and professional artists on consignment. Artists' biographies are available to customers. Buyers may purchase on account or with major cards.

The Guild Gallery
Shell Centre
400 - 4th Avenue S.W.
Calgary, Alberta
T2P 0G4
(403) 233-0678

Monday through Friday 9:00 - 5:30
Mrs. Bercovich, Manager

For further information see The Guild Gallery, Medical Centre.

Herb Sellin Art Gallery
747 - 5th Avenue S.W.
Ground Floor, Norcen Tower
Calgary, Alberta
T2P 0N2
(403) 237-0790

Monday through Friday 9:00 - 9:00
Saturday 9:00 - 6:00
Shirley Morgan, Manager

The gallery markets the work of owner Herb Sellin. Paintings, sculptures, pen and ink sketches, pencil drawings, lithographic reproductions and historical photographs are represented in the artist's work. Visa and Mastercard are accepted.

Heritage Galleries Ltd.
905 Heritage Drive S.W.
Calgary, Alberta
T2V 2W8
Location: Corner of Elbow Drive and Heritage Drive S.W.
(403) 255-6233

Tuesday through Saturday 9:30 - 5:30
Mrs. Roberts, Manager

This gallery markets Canadian watercolors, oil paintings and sculptures. Realistic paintings by established artists are preferred. 75% of the works handled are Albertan. Two solo week-long exhibitions are planned yearly. Works are taken on consignment. The gallery offers an evaluation service and picture framing. Buyers may arrange an "extended payments" plan. The gallery is a Member of the Professional Picture Framers Association.

High Street Gallery
933 - 17 Avenue S.W.
Calgary, Alberta
T2T 0A4
(403) 233-9303

Tuesday through Saturday 10:00 - 5:30
Peter J. Mortimer-Rae, Owner

High Street Gallery markets Canadian oil paintings, watercolors and prints. There is a preference for figurative art. 25% of the works stocked are Albertan. Five to six exhibitions are held yearly for periods of two weeks each; these are generally solo or group shows. The work of emerging and established artists is considered and is generally taken on consignment. Clients may establish a 90-day payment plan with the gallery.

The In-Definite Arts Society
223A - 10th Street N.W.
Calgary, Alberta
T2N 1V5
(403) 283-8817

Monday through Saturday 10:00 - 4:30
Mr. Gene R. Neel, Executive Director

Specializing in ceramics, the In-Definite Arts Society operates a retail outlet for the sale of craft items made by physically handicapped adults. Many of the items are made in the homes of the craftsmen or in the Society's Arts and Crafts Centre. The Centre conducts classes for handicapped persons to acquire or improve craft skills under qualified instructors. Classes are offered in such areas as drawing, painting, photography and leathercraft. Other courses are available on demand. Craftsmen can price and display their work in the shop on a consignment basis.

James Ulrich Gallery
Lower Level, 220 - 11 Avenue S.E.
Calgary, Alberta
T2G 0X8
(403) 263-4235

Tuesday through Saturday 12:00 - 5:30
Myrna Harvey, Gallery Director

This gallery markets contemporary Canadian art: painting, sculpture, prints and drawings. Over 50% of stock is Albertan. Twenty or more exhibitions are held yearly for periods of two to three weeks each. These may be solo and group shows. The work of established artists is preferred though the work of emerging artists may be considered on occasions. Works are taken on consignment. The gallery has available for customers, artists' biographies, slides and photographs. Buyers may establish credit terms. Major cards are accepted.

J.B.K. Pottery Ltd.
#113, 3424 - 27 Street N.E.
Calgary, Alberta
T1Y 5E2
(403) 280-3335

Monday through Friday 9:00 - 5:00
J.B. Kalbfleisch, President

J.B.K. Pottery specializes in functional stoneware produced by its own potters. These are sold wholesale to retail stores across Canada. The public can also purchase these through the company's retail store at the above location. The work of professional established artists is considered. Buyers may establish an account, net 30 days. Members of Alberta Potters Association, Manufacturers Agents Association of America and the Arts and Crafts Association of Alberta.

Kensington Fine Art Gallery
#6, 513 - 8th Avenue S.W.
Calgary, Alberta
T2P 1G3
(403) 266-7565

Monday through Saturday 10:00 - 5:00
Douglas N. Levis, Director

This gallery handles paintings, sculpture, works on paper (prints and drawings) and photographs. 20% of the works are Albertan. Temporary exhibitions are held throughout the year for periods of two to four weeks. These are generally solo or two-person shows. The work of emerging and established artists is considered; pieces are taken on consignment. Special services offered by the gallery include artists' biographies, reference materials, documentation and consulting. As well, the gallery has published several posters and a catalogue for some shows. The gallery is interested in promoting "art related activities on as wide a scope as possible." Leasing and installment plans are available.

La Flamme Galleries Ltd.
1217 - 11 Avenue S.W.
Calgary, Alberta
T3C 0M5
(403) 245-1955

Tuesday through Saturday 9:30 - 5:30
Gary Senft, Manager

La Flamme Galleries market Canadian works in the following media: oil and watercolor paintings, acrylics, pastels, charcoal, metal sculpture, bronzes, pottery, lithographs and jade. 25% of the works are Albertan. Four, two-week long, solo exhibitions are held yearly. The work of emerging and established artists is considered; pieces are taken on consignment. Artists' biographies and custom framing are available. Buyers may arrange a five month "rent-to-own plan" with a minimum service charge. Members of the Professional Picture Framers Association.

La Flamme Galleries Ltd.
62 Brentwood Village Mall
#235, 3630 Morley Trail N.W.
Calgary, Alberta
T2L 1K8
(403) 284-3700/282-8744

Monday through Wednesday, Saturday 9:30 - 5:30
Thursday and Friday 9:30 - 9:00

See La Flamme Galleries, Downtown for information.

Lim's Art Gallery
2037 - 33 Avenue S.W.
Calgary, Alberta
T2T 1Z5
(403) 246-2090

Tuesday through Saturday 11:00 - 5:00
Ben Lim, President

This gallery markets realistic works in oils, watercolors and limited edition prints. 50% of the works are Albertan. The work of established artists is considered and is purchased outright. Artists' biographies are available to customers. Buyers may establish a 90-day account with no interest charges.

Logos Book Stores
Brentwood Shopping Centre
3802 J. Morley Trail N.W.
Calgary, Alberta
T2L 1K8
(403) 282-5112

Monday, Tuesday, Saturday 9:30 - 6:00
Wednesday, Thursday, Friday 9:30 - 9:00
Nathan Ball, Manager

Aside from selling books, the Logos Book Store also carries a variety of craft works: pottery, fibrecrafts, stained glass, photography and a selection of local gift items. Work is accepted from amateurs, art students and professionals. 50% are Albertan. Works are taken on consignment or purchased outright. Visa and Mastercard are accepted.

Masters Gallery Ltd.
815C - 17 Avenue S.W.
Calgary, Alberta
T2T 0A1
(403) 244-1614

Tuesday through Saturday 10:00 - 5:30
Peter Ohler and Rod Green, Gallery Contacts

The gallery markets Canadian works in all media, except prints. A large number of works by the Group of Seven and their contemporaries is stocked. Also represent the estate of Nicholas de Grandmaison. Two-thirds of stock is Albertan. Six solo exhibitions are arranged yearly for periods of two weeks each. Works are generally purchased outright though some may be taken on consignment. Buyers may purchase on account.

Mid-West Picture Frame and Gallery Ltd.
7132 Fisher Street S.E.
Calgary, Alberta
T2H 0W5
(403) 252-2130

Monday through Friday 9:00 - 5:30
Saturday 10:00 - 4:30
Nori Lott, Owner

This gallery, established in 1954, markets western art: original graphics and prints. The work of emerging and established artists is considered. Works may be taken on consignment or arrangements for leasing and commissions may be made. Buyers may purchase on account with three months interest free.

Paperworks Gallery ltd.
880 - 16th Avenue S.W.
Mount Royal Village
Calgary, Alberta
T2R 0T2
(403) 265-8893

Monday through Wednesday, Saturday 10:00 - 6:00
Thursday and Friday 10:00 - 9:00
Marcia Clark and Janny Hutchinson, Owners

This gallery markets mainly Canadian original prints: serigraphs, stone lithography, etchings, woodcuts. Watercolors and some international works are also carried. 40% of the works handled are Albertan. Generally six two-week long exhibitions are held each year. Works by emerging and established artists are considered. Pieces may be purchased outright or taken on consignment. Each year the gallery sponsors a printmaking course conducted by local artists that demonstrates various techniques to be used in printmaking. Artists' biographies and brochures explaining printmaking techniques are also available. Buyers may purchase on account.

Paul Kuhn Fine Arts Inc.
722 - 11 Avenue S.W.
Calgary, Alberta
T2R 0E4
(403) 263-1162

Tuesday through Saturday 10:00 - 5:30
Paul Kuhn, Owner/Manager

This gallery markets contemporary Canadian works: painting, sculpture, drawings, prints. Seventy per cent of the work is that of Alberta artists. Solo and group exhibitions lasting three to four weeks are held twelve to fifteen times a year. The work of emerging and established artists is considered and is usually taken on consignment. A framing service is provided; fine art posters are handled; artists' biographies available. Buyers may establish an account. Visa is accepted.

The Picture Show
2120 Chinook Centre
Calgary, Alberta
T2N 0K3
(403) 255-4634

Monday through Friday 9:30 - 9:00
Saturday 9:30 - 5:30
Hylton Harrington, Manager

The Picture Show markets limited edition prints, graphics, posters and reproductions. Approximately 5% of the works are Albertan. The work of emerging and established artists is handled. Buyers may purchase on account, 30 days net.

Pitakvik Galleries
919A - 17 Avenue S.W.
Calgary, Alberta
T2T 0A4
(403) 245-5747

Monday through Saturday 10:00 - 6:00
Evenings by appointment
John Webster, Gallery Contact

Pitakvik Galleries specializes in Inuit art, particularly sculpture and prints, paintings

and tapestry. Paintings and sculpture by other Canadian artists are also carried. 30% of the works handled are by Alberta artists. Emerging artists and artisans are featured every month. The work of established artists is taken on consignment. The gallery has a "highly specialized knowledge of Inuit artists". Buyers may arrange a layaway plan.

Renaissance Art Gallery
126 Northland Village Mall
5111 Northland Drive N.W.
Calgary, Alberta
T2L 2J7
(403) 286-1816

Monday through Friday 9:30 - 9:00
Saturday 9:30 - 5:30
Shelley Stevens, Manager

This gallery markets oils, acrylics, watercolors and pastels by western Canadian artists. Realistic depictions - western landscapes, portraits, floral still life - are preferred. Temporary exhibitions of seven to ten days are held two to three times a year. The work of amateur, emerging and established artists is considered. Initially, pieces are taken on consignment - if well received, the gallery will then purchase outright. Artists' biographies are available to customers. Buyers may purchase on account or on a layaway plan. Bank financing can be arranged.

Rocky Mountain Art Galleries Ltd.
821 - 14 Street N.W.
Plaza 14
Calgary, Alberta
T2N 2A4
(403) 283-9432

Monday through Wednesday 10:00 - 6:00
Thursday and Friday 10:00 - 9:00
Saturday 10:00 - 5:30
Terry Betts, President

This gallery markets primarily Canadian and American limited edition prints and graphics, bronze sculptures and some local original paintings. The specialization is wildlife, Western Heritage and Native art. Work by amateur, emerging and established artists is considered; pieces may be taken on consignment or purchased outright. The gallery frequently exhibits at fairs. Custom framing is available. Also, a corporate service that provides in-office assistance in the selection of works is available. Major cards are accepted.

Rubaiyat Craft Gallery
120 - 8 Avenue S.W.
Calgary, Alberta
T2P 1B3
(403) 261-5767

Monday through Saturday 10:00 - 6:00
David Haight, Pamela Haight, Owners
Glenda Hess, Gallery Contact & Manager

Rubaiyat Craft Gallery deals mainly in ceramics, blown glass and jewelry. The work of professional artists and craftspeople is handled. Items range from functional to nonfunctional, one-of-a-kind to production. Works are taken on consignment or purchased outright. Roughly 30% of the work shown is Albertan. Artists' portfolios containing resumés and slides/photographs are available to designers and architects for perusal. Artists' biographies are available to clients. Clients may use the gallery's "approval system" which allows them to try a piece at home for an agreed length of time, and the layaway plan. Solo and group exhibitions are held for periods of two to three weeks. Major cards are accepted. Members of the Canadian, Alberta, Ontario, American and British Craft Councils.

Self Connection
4004 - 19 Street N.W.
Calgary, Alberta
T2L 2B6
(403) 284-1486

Monday through Saturday 10:00 - 5:00
Rosella Mahoney, Manager

Self Connection sells Canadian handicrafts: pottery, weaving, knitting, crochet, sewing, wooden toys, stained glass, soft sculpture, jewelry and prints. A large selection of books is also carried. Of the handicrafts, 98% are Albertan. The work of beginning and amateur artisans is favored; works are taken mainly on consignment. Visa is accepted.

Stephen Lowe Gallery
805A - 1st Street S.E.
Calgary, Alberta
T2P 7N2
(403) 261-7606

Monday through Saturday 10:00 - 6:00
Anna Lowe, Manager

This gallery markets Chinese antique paintings and embroideries, jade carvings, recent Chinese prints, silk carpets, cloisonné, ivory, Stephen Lowe prints, and Japanese woodblock prints. As well, prints by Western Canadian artists are handled. Temporary month-long exhibitions are held during the year. The work of professional as well as amateur and student artists is accepted. Works are either taken on consignment or purchased outright. The gallery accepts Visa and Mastercard and has a limited layaway plan for customers.

Virginia Christopher Galleries
Main floor, 640 - 12 Avenue S.W.
Calgary, Alberta
T2R 0N5
(403) 263-4346

Tuesday through Saturday 11:00 - 5:00
Virginia Christopher, Owner

This gallery markets contemporary Canadian art in all media. 35-40% of the work handled is Albertan. Twelve exhibitions are arranged yearly for thirty days. These are generally group shows, though some solo shows are also arranged. The work of professional artists who have been practicing independently for a minimum of three years is solicited. Works are taken on consignment. Artists' biographies, slides and other background materials are available for clients to peruse. Customers may purchase on account. Rentals and leasing available.

W.R. Mitchell & Associates Fine Arts Limited
320 - 17 Avenue S.W.
Calgary, Alberta
T2S 0A8
(403) 233-2288

Constance Martin (Associate Director)

The gallery markets contemporary, historical, international and Canadian paintings, sculptures and prints (19th Century to present). Ten to twelve solo and group exhibitions are held yearly for periods of three weeks. Works by emerging and established artists are considered: pieces are generally taken on consignment although commissions and occasionally leasing may be arranged. As a special service the gallery has made available a resource library, a variety of promotional materials and artists' biographies to its customers. Buyers may arrange an interest free account.

W.R. Mitchell & Associates Fine Art Limited operates in association with Gallery Moos, Toronto.

Wicker Works
722 - 17 Avenue S.W.
Calgary, Alberta
T2S 0B7
(403) 266-3461

Tuesday through Saturday 10:00 - 6:00
David Haight (glass studio, same location, 269-2671), Manager

Wicker Works, a branch of Rubaiyat Craft Gallery, retails imported wicker furniture and a selection of crafts and glass. For further information, see Rubaiyat Craft Gallery, Calgary.

World of Art
3213 - 17 Avenue S.E.
Calgary, Alberta
T2A 0R1
(403) 273-3535

Monday through Friday 10:00 - 6:00
Saturday 1:00 - 5:00
John J. Sayer, Manager

World of Art stocks paintings with some sculpture, pottery and international graphics. 80% of the work is Albertan; most other works are from elsewhere in North America. Temporary exhibitions are held, usually for three weeks; these are generally solo or two-person shows. The work of emerging and established artists is considered. Pieces may be taken on consignment or purchased outright. Artists' biographies are available to clients. Buyers can arrange an account with the gallery. Major cards are accepted.

CAMROSE

Candler Art Gallery
#4 Camrose Centre
Camrose, Alberta
T4V 0V6
(403) 672-8401

Monday through Friday 9:00 - 5:30
Saturday 9:30 - 5:00
Audrey Los, Manager

Candler Art Gallery sells the work of Canadian artists. With a preference for drawings and small paintings, the gallery handles prints, photographs, pottery, sculpture (including relief sculpture) and weavings. The store's selection is based on the rural market demand and aims at presenting this market with a broad range of artwork. Monthly exhibits feature gallery artists. The work of amateur, emerging and established artists is considered. Works are taken on consignment. Art supplies and a framing service are available. Clients may establish accounts or rent works. Visa is accepted. The gallery is usually informed about most art clubs and local art activities. Members of Camrose Art Society.

CANMORE

Grotto Gifts
Box 555
Canmore, Alberta
T0L 0M0
Location: 722 - 8th Street
(403) 678-5633

Tuesday through Saturday 9:30 - 5:30
Marie Atkinson, Owner

This gallery markets works from across Canada, 15% of which are Albertan. Works

in stained and painted glass, pen and ink, photography, pottery and jewelry are carried. Work is accepted from professionals as well as amateurs and art students. Works are taken on consignment. Buyers may purchase on major cards or arrange an account with the gallery.

COCHRANE

MacKenzie Galleries Ltd.
Box 36
Cochrane, Alberta
T0L 0W0
Location: 5½ miles north of Cochrane on Highway #22
(403) 932-5633

Monday through Sunday 9:00 - 8:00
Judy Mackenzie, President

This gallery markets bronze and wood sculptures and original paintings - oils, watercolor, acrylic, gouache. There is a preference for realistic and western art - landscapes, wildlife and "cowboy" art. 50% of work handled is Albertan. Up to 12 week-long exhibitions are arranged yearly. These open on Sunday afternoons with the artist present. Contact between the artist and the public is encouraged at these occasions. The work of mainly established artists is handled though work by emerging professionals is also considered. Works are taken on consignment; commissions may also be arranged. The gallery has available artists' biographies. As a special service, artist demonstrations are sometimes arranged.

Old and Crafty
Box 633
Cochrane, Alberta
T0L 0W0
Location: 416 - 1st Street West
Cochrane, Alberta
(403) 932-4344

Wednesday through Sunday 12:00 - 5:30
Ralph Halvorson, Manager

Old and Crafty carries local art of all kinds: painting (watercolor, oil, acrylic), drawing, sculpture and photography. The work of all artists is considered and is taken on consignment. The gallery also deals in antiques and crafts; the building itself is one of the oldest brick houses in Cochrane, dating to 1906. Biographies of featured artists are available. Buyers may arrange an account or layaway. Visa and Mastercard are accepted.

Studio West Ltd.
P.O. Box 550
Cochrane, Alberta
T0L 0W0
Location: 205 - 2nd Avenue E.
(403) 932-2611

Open 9:00 - 5:00 or by appointment
Shirley Begg, Manager

A gallery set aside within the Foundry of Studio West Ltd. markets bronze sculpture as well as paintings, graphics and prints. 75% of the work is Albertan. Four juried exhibitions are held yearly for periods of one to two weeks each. The work of established and emerging artists is handled; works are taken on consignment or purchased outright. The gallery offers foundry tours and demonstrations as well as artists' biographies and photographs of new works.

DRUMHELLER

Drumheller Art Gallery
P.O. Box 848
Drumheller, Alberta
T0J 0Y0
Location: 298 - 1st Street West
(403) 823-4477

Monday through Saturday 9:00 - 5:30
M.M. Montgomery, Manager

Drumheller Art Gallery stocks an international array of work in various media and styles with a concentration on oil, acrylic and watercolor painting. The percentage of Alberta artists handled is 50%. Week-long solo and group exhibitions are held during the year. The work of amateur, emerging and established artists is carried. Artworks are acquired by the store through consignment and outright purchase. Members of the Professional Picture Framers Association.

EDMONTON

Archibald Galleries
10154 - 103 Street
Edmonton, Alberta
T5J 0X7
(403) 422-5717

Monday through Saturday 9:30 - 5:30
Sam Agronin, Owner
Neil Neumann, Manager

This gallery carries a large selection of collector plates, limited edition prints, antique prints. The work of Robert Bateman is featured regularly. Buyers may purchase on Mastercard and Visa only or arrange an interest-free account or layaway plan. Members of the Bradford Exchange.

J. Arends Gallery
10238 - 123 Street
Edmonton, Alberta
T5N 1N4
(403) 488-1251

Tuesday through Saturday 10:00 - 5:00
Monday by appointment
John Arends, President

J. Arends Gallery markets mainly Canadian art with a large percentage of works being Albertan. Exhibitions are generally arranged for periods of two to three weeks. Works may be taken on consignment; commissions are also arranged. Framing and consulting services are available. Clients may arrange a purchase plan. Major cards are accepted.

Art Rental & Sales Gallery
(at the Edmonton Art Gallery)
2 Sir Winston Churchill Square
Edmonton, Alberta
T5J 2C1
(403) 429-1232

Monday through Saturday 10:30 - 5:00
Sunday 1:00 - 4:00
Mary-Ann Hendrick, Manager

Original works from every medium are for rent or sale. 60% of the works are by Alberta artists. A different artist is featured every two weeks. Works from emerging and established artists are considered, and must be submitted framed. All works submitted are juried by curatorial staff of the Edmonton Art Gallery, and are accepted on a consignment basis. Rental revenue is paid once a year to consigners, and sales revenue is paid during the month of sales. Individual renters can rent over a 4 month maximum period. Rent can apply toward a purchase. Purchases are made over a six month period, with no interest charges. Free consultations are available to corporate renters.

Bearclaw Gallery
9724 - 111 Avenue
Edmonton, Alberta
T5G 0B1
(403) 479-8502

Monday through Wednesday, Saturday 10:00 - 5:30
Thursday and Friday 10:00 - 8:00
Agnes Bugera, Manager

The gallery specializes in Canadiana. Native, Inuit and Canadian art and fine crafts are carried. 50% of the works are Albertan. Approximately ten exhibitions are held yearly for periods of three weeks each. These are mainly solo or two-person shows. The work of emerging and established artists is handled. Pieces are taken on consignment. Clients may purchase on a three-month layaway plan. Major cards are accepted.

Bowring Brothers Ltd.
#118, Edmonton Centre
10205 - 101 Street
Edmonton, Alberta
T5J 2Y8
(403) 426-0027

Monday, Tuesday, Saturday 9:30 - 5:30
Wednesday through Friday 9:30 - 9:00
Frances Cardiff, City Coordinator

For further information, see Bowring Brothers, West Edmonton Mall.

Bowring Brothers Ltd.
#24, Westmount Shopping Centre
114 Avenue and Groat Road
Edmonton, Alberta
T5M 3L7
(403) 455-2848

For further information, see Bowring Brothers, West Edmonton Mall.

Bowring Brothers Ltd.
Londonderry Mall
137 Avenue and 66 Street
Edmonton, Alberta
T5C 3C8
(403) 476-3028

For further information, see Bowring Brothers, West Edmonton Mall.

Bowring Brothers Ltd.
#176 Heritage Mall
23 Avenue and 111 Street
Edmonton, Alberta
(403) 437-4033

For further information, see Bowring Brothers, West Edmonton Mall.

Bowring Brothers Ltd.
A230 West Edmonton Mall
87 Avenue and 170 Street
Edmonton, Alberta
(403) 487-8217

Bowring Brothers sells an international array of decorative items, both manufactured and hand-crafted. Among the hand-crafted media displayed, are ceramics, weavings and some carvings. Some of the branch stores also carry works in stained glass. The store has five locations in Edmonton. Artisans see each location's manager for selection of work.

Canadiana Galleries
12222 Jasper Avenue
Edmonton, Alberta
T5N 3K3
(403) 482-5471

Tuesday through Saturday 10:00 - 5:30
or by appointment
Mrs. A.E. Anfindsen, Director

Canadiana Galleries specializes in Canadian and Inuit works in all media, except photographs. There is also a gallery shop carrying Canadian handcrafts: gold, silver,

pottery, metal, fibre, glass, original notes and candles. 40% of the works handled are Albertan. 15 to 20 exhibitions are held yearly for periods of two to three weeks each. These are generally solo, group or community shows. Works by emerging, established and good amateur artists are considered. Pieces are taken on consignment; as well, commissions may be arranged. Special services offered by the gallery include a resource library, tours, slide presentations, artists' biographies and resource publications. Clients may establish a layaway plan or leasing may be arranged. Members of the Canadian Conference of the Arts.

Chase Gallery
9860 - 90 Avenue
Edmonton, Alberta
T6E 2T1
(403) 433-0388

Tuesday through Saturday 10:30 - 5:00
Charles Metke, Gallery Contact

This gallery markets Canadian and international works in a variety of media: pottery, etchings, glass, sculpture, watercolors, acrylics, lithographs and oils. 30-40% of the works are Albertan. 12 to 16 month-long exhibitions are planned yearly; these are primarily solo though group shows are also arranged. Work by amateur, emerging and established artists is considered. Pieces are taken on consignment or purchased outright. A consulting service is available. Clients may purchase on account.

Dallas Frame & Arts
5928 - 104 Street
Edmonton, Alberta
T6H 2K3
(403) 438-3229

Monday through Saturday 10:00 - 6:00
Todd Brummet, Manager

Dallas Frame & Arts carries both paintings and prints by emerging artists and specializes in limited edition prints, poster art and international graphics. Twenty per cent are the work of Alberta artists. Four to five solo exhibitions are presented each year for periods of two weeks. Pieces are generally taken on consignment. Catalogue shopping is available. Visa and Mastercard accepted.

Fireweed Gallery Ltd.
10310 - 81 Avenue
Edmonton, Alberta
T6E 1X2
(403) 433-9551

Monday through Wednesday, Friday and Saturday 10:00 - 5:00
Thursday 10:00 - 8:00
Lois Flach, Owner/Manager

Fireweed Gallery markets original paintings, prints, weavings, drawings, pottery and jewelry as well as a wide selection of Canadian crafts. Of work stocked, 70% is Albertan. The work of amateur, emerging and established artists is handled. Pieces are generally taken on consignment, though some are purchased outright. The gallery offers patrons assistance in selecting works in the office or home. Purchases may be made on account or major cards are accepted.

Front Gallery
4624 - 99 Street
Letourneau Centre
Edmonton, Alberta
T6E 5H5
(403) 434-5090

Tuesday, Wednesday, Friday, Saturday
9:30 - 5:30
Thursday 9:30 - 9:00
Lynne Fahlman and Brad Bryson,
Owners

The Front Gallery carries both emerging and established artists, with an emphasis on contemporary works. The gallery handles paintings, sculptures, prints and drawings, and specializes in works on paper. 95% of the works are Albertan. Exhibitions are generally held once a month for a period of two weeks. Works are taken on consignment. Buyers may purchase on account or major cards are accepted.

The Gallery Shop
The Edmonton Art Gallery
2 Sir Winston Churchill Square
Edmonton, Alberta
T5J 2C1
(403) 429-1232

Monday through Saturday 10:00 - 5:00
Sunday 1:00 - 5:00
Michele Drabot, Manager

The Gallery Shop features Eskimo sculpture, posters (mostly contemporary and fine art reproductions), books, pottery, blown glass, metal jewelry, hand-painted clothing, cards, gift wrap, and trendy and affordable gifts. Approximately 60% of the work is Alberta-made. Both emerging and established artists are considered on a consignment or purchase basis. Submissions can be made with a formal letter, to be accompanied by samples or a portfolio. Four exhibitions are held per year. The emphasis is on pottery, Eskimo art and jewelry. Visa is accepted. A 10% discount is available to Edmonton Art Gallery members. Income from the shop supports the Art Gallery.

Gnome Gallery
10407 - 124 Street
Edmonton, Alberta
T5N 1P9
(403) 482-5124

Monday through Saturday 10:00 - 5:00
Pnina Staav, Owner

The gallery markets graphics - lithographs, etchings, silkscreens - watercolors and museum posters. Works by emerging and established artists are considered and may be taken on consignment. Artists' biographies are available to clients. Major cards are accepted.

Graelin's Clay and Wood Studio Ltd.
10624 Jasper Avenue
Edmonton, Alberta
T5J 2A4
(403) 425-0981

Monday through Saturday 10:00 - 6:00
Lynne Lunde, Co-owner/Manager

Graelin's markets pottery, weaving, stained glass, and blown glass with a special emphasis on pottery and antique furniture. Ninety per cent of the work is of Alberta origin. The work of emerging and established artists is considered; pieces may be taken on consignment or alternative arrangements may be considered. Clients may purchase on account with 60 days interest-free with an initial deposit. Visa is accepted.

Graphica Gallery
10357 - 82 Avenue
Edmonton, Alberta
T6E 1Z9
(403) 432-1810

Tuesday through Saturday 10:00 - 5:30
Patricia Mackenzie Meilen, Manager

Graphica markets contemporary Canadian works in a variety of media: paintings, sculpture and original prints using a variety of techniques. 50% of the works handled are Albertan. Approximately 15 shows are arranged each year for periods of three weeks each. These are mainly solo exhibitions excepting the annual printmaking exhibition. The work of nationally recognized artists, both emerging and established, is considered; pieces are generally taken on consignment though commissions are sometimes arranged. A leasing program is also available. Clients may arrange a rental/purchase plan or establish an account with 3 months interest free with the gallery.

Handworks Gallery
10802 - 124 Street
Edmonton, Alberta
T5M 0H3
(403) 452-1010

Monday through Wednesday, Friday and Saturday 10:00 - 5:30
Thursday 10:00 - 9:00
Gail Price-Douglas, Owner
Carol Gilroy, Manager

Handworks markets works in a variety of media: functional pottery, prints, watercolors and jewelry. All pottery is the work of Alberta artists. Selection of works is based on quality and workmanship. Pieces may be taken on consignment or purchased outright. The gallery displays posters for local artistic and cultural events.

The Hett Gallery
12323 - 104 Avenue
Edmonton, Alberta
T5N 0V4
(403) 482-5691

Tuesday through Saturday 10:00-5:30
Hazel Hett, Owner
Tom Robinson, Manager

The Hett Gallery markets paintings, sculpture and some graphics with a special emphasis on contemporary and historical Canadian art as well as some American modern art. 75% of works handled are Albertan. Generally 10 to 12 exhibitions are held yearly for periods of two to three weeks each. These are generally solo and group shows of gallery artists. The work of serious artists, both emerging and established, is considered. Works are taken primarily on consignment though other arrangements may be considered. Clients may establish an account or a leasing plan. Generally, arrangements can be made to suit their needs. Full range of consulting services available.

Horizon Art Galleries Ltd.
10114 - 123 Street
Edmonton, Alberta
T5N 1N2
(403) 482-2011

Tuesday through Saturday 10:00 - 5:00
Janice Kelly, Director

This gallery markets mainly original paintings - oils, watercolors, acrylics, pastels - by contemporary western Canadian artists. Some prints are also carried. 50% of the works are Albertan. Approximately nine exhibitions are held yearly for periods of two weeks each. There are generally solo or group shows. The work of full-time professional artists, both emerging and established, is considered. Pieces are

taken on consignment. Artists' biographies are available. Clients may write post-dated cheques for purchases or major cards are accepted.

Hughes Gift Gallery
240 Edmonton Centre
10205 - 101 Street
Edmonton, Alberta
T5J 2Y9
(403) 425-8851

Monday, Tuesday, Saturday 9:30 - 5:30
Wednesday through Friday 9:30 - 9:00
L.H. Hughes, Claudette Hughes, Managers

The work of western Canadian artists and craftspeople is represented in this shop; 60% of the work is Albertan. Jade carvings are featured as well as paintings, pottery, prints and multi-media works. Clients may establish accounts.

Johnson Gallery
7711 - 85 Street
Edmonton, Alberta
T6C 3B4
(403) 465-6171

Monday through Wednesday, Friday and Saturday 9:00 - 5:30
Thursday 9:00 - 9:00
Arlene Birge, Gallery Manager

The gallery markets paintings - oils, acrylics and watercolors - some prints and porcelain and stoneware pottery. 70% of the works are from Alberta. There are approximately 4-5 exhibitions arranged annually. These are mainly solo shows though some two-person and group shows are also held. Work by emerging and established artists is considered; pieces are generally taken on consignment or bought outright. Framing services are also available. Clients may arrange to make installment payments for purchases. Members of Professional Picture Framers Association.

Johnson Gallery
11817 - 80 Street
Edmonton, Alberta
T5B 2N6
(403) 479-8424

For further information, see Johnson Gallery, above.

Lemarchand Gallery
Lemarchand Mansion
Lower Level, Suite 012,
11523 - 100 Avenue
Edmonton, Alberta
T5K 0J8
(403) 488-7429

Tuesday through Saturday 10:00 - 5:30
Bob Vanderleelie, Owner

The Lemarchand Gallery markets contemporary Canadian works: oil paintings, acrylics, watercolors and lithographs are featured. Sculpture, ceramics and weaving are also carried. Twelve exhibitions are arranged each year for periods of two to three weeks each. A permanent collection is also displayed. Works are taken on consignment. Clients may arrange an account with the gallery.

Little Royal
10334 - 82 Avenue
Edmonton, Alberta
T6E 1Z8
(403) 433-1123

Tuesday, Wednesday, Friday and Saturday 9:30 - 6:00
Thursday 9:30 - 9:00
Roy Elderkin, Manager

The gallery handles a variety of media: oil paintings, pastels, watercolors, hand-signed works on paper and prints.
A clientele favoring non-abstract work has been established.The scope of work presented is national, largely Albertan. Temporary exhibitions of a duration of

one to four weeks are held. Customers can establish accounts; no interest is charged for a three-month period if post-dated cheques are given to the gallery.

Martin Gerard Gallery
10416 - 80 Avenue
Edmonton, Alberta
T6E 5T7
(403) 432-7480

Tuesday through Saturday 10:00 - 5:00
Martin Gerard, Owner

This gallery carries Canadian and international contemporary works; 60% are Albertan. 12-14 exhibitions are held each year for a duration of two weeks each. The gallery handles over 30 artists. Works not in the gallery may be seen by appointment. Artists' biographies and other resource materials are available to clients. Buyers may arrange an account with the gallery. Major cards are accepted.

The Middle Earth Gallery
10107 - 89 Street
Edmonton, Alberta
T5H 1P6
(403) 421-9239

Monday through Friday 9:00 - 5:30
In November & December, open Thursdays 9:00 - 9:00
Con Boland, President

This gallery specializes in photographic art, 95% of which is Albertan. A continuous showing of solo and group work is arranged throughout the year. Works are selected on the basis of high quality and may be taken on consignment or purchased outright. Services include: in-house lab, framing, indoor and outdoor studios. Visa is accepted.

T.H. Morgan Ltd.
11018 - 127 Street
Edmonton, Alberta
T5M 0T2
(403) 455-4950

Tuesday through Saturday 9:00 - 5:00
Thomas E. (Ted) Morgan, Manager

Realistic works in all media are sold by this gallery. International and national art is shown; however, the majority of the work is Albertan. Six solo exhibitions featuring the work of gallery artists are held each year. Special temporary exhibitions which run from ten days to two weeks, can be accommodated. Amateur, emerging and established artists are given consideration; works are selected on the basis of quality. The gallery offers workshops on painting, led by gallery artists. As well, assistance in selecting works is available to clients in their own homes. A framing service and fine art supplies are also available. Buyers may purchase on account. Major cards are accepted.

Murillo Restoration, Carving and Sculpturing
15371 - 117 Avenue
Edmonton, Alberta
T5M 3X4
(403) 454-4231

Monday through Friday 9:00 - 6:00 or by appointment
Andrew Spisak, Manager

The restoration and cleaning of artworks are handled, in addition to the sale of oil paintings, watercolors, etchings and antiques. The work of modern masters and copies of old masters from the 16th century to the present are carried. Requests for commissioned works are also accepted. Framing and appraisal services are available. Major cards are accepted.

Northern Images
Box 241
West Edmonton Mall
Edmonton, Alberta
T5T 3J7
(403) 487-8992

Monday through Friday 9:30 - 9:00
Saturday 9:30 - 6:00
Mrs. Kay Butler, Manager

This gallery markets limited editions of graphics, Inuit soapstone sculpture, a variety of appliquéd and hand-embroidered coats from the Territories, parkas, Indian moccasins and moose hair tuftings. Four temporary exhibitions featuring limited edition prints are held each year. Special services include school tours and a presentation discount for companies. Preferred customers may establish accounts; major cards are accepted.

Serendipity Shop
9860 - 90 Avenue
Edmonton, Alberta
T6E 2T1
(403) 433-0388

Tuesday through Saturday 10:30 - 5:00
Violet Link, Manager
Mavis Thompson, Buyer Contact

Serendipity Shop displays international and Canadian works: oils, watercolors and prints. 50% are Albertan. A framing business operates in conjunction with the display area and artist discounts are available for framing. Works are taken on consignment or purchased outright. Buyers may establish accounts.

The Silversmith
10851 - Whyte Avenue
Edmonton, Alberta
T6E 2B2
(403) 432-1109

Monday through Wednesday and Friday 10:00 - 6:00
Thursday 10:00 - 8:00
Saturday 10:00 - 5:30
Libby Graham and Ian Medland, Owners

The Silversmith markets handcrafted silver jewelry. As well, jewelry may be custom designed in either silver or gold. Other handcrafted items such as blown glass are also carried. All works are Canadian, not specifically Albertan. The Gallery no longer handles pottery and wall hangings. The work of emerging and established artists is considered; pieces may be taken on consignment or purchased outright. Services offered by The Silversmith include repairs of both silver and gold jewelry. The emphasis is now on jewelry. Major cards are accepted.

Stone Carver Gallery
Lemarchand Mansion
#105, 11523 - 100 Avenue
Edmonton, Alberta
T5K 0J8
(403) 488-6067

Monday through Saturday 10:00 - 5:30
Mrs. S. Hackwell, Owner/Manager

This gallery markets mainly Canadian works such as: Eskimo sculptures in soapstone, whalebone and ivory; jade and wood carvings; watercolor paintings, a small amount of jewelry and also Indian artifacts and pottery. Work by emerging and established artists is considered. Works are taken on consignment or purchased outright. Some artists' biographies are available. Major cards are accepted.

Tiffany's Antiques and Arts
9314 - 111 Avenue
Edmonton, Alberta
T5G 0A3
(403) 479-5355

Monday through Saturday 11:00 - 7:00
Gary Denolf, Owner

Tiffany's carries stained glass, Skookum art glass, paintings, sand carvings, and silk prints by Alberta artists. Tiffany's now provides framing services. Pieces in stained glass (or entire interiors) may be commissioned. The work of amateur, student and professional artists is considered. Work is taken on consignment or purchased outright. Exhibitions may be arranged. Buyers may arrange a layaway plan. Major cards are accepted.

Vik Gallery
10129 - 104 Street
Edmonton, Alberta
T5J 0Z9
(403) 425-0897

Tuesday through Saturday 10:00 - 6:00
Dr. Knut Vik, Owner
Richard Gordon, Manager

The Vik Gallery markets paintings, sculpture and prints. Most of the art is Canadian, with about 80% being of Alberta origin. Solo and group shows are arranged throughout the year. The work of emerging and established artists is considered and is taken on consignment. Clients may lease or arrange a layaway. A resource library is being developed.

West End Gallery Ltd.
12308 - Jasper Avenue
Edmonton, Alberta
T5N 3K5
(403) 488-4892

Tuesday through Saturday 9:30 - 5:00
Dan Hudon, Owner

This gallery markets Canadian art: paintings, prints and sculpture. 40% are Albertan. Fourteen exhibitions are held each year for periods of two weeks each. These are generally solo though two group shows are arranged each year. The work of emerging and established artists is considered. Clients may establish as 90-day interest free account.

Whyte Clayworks Studio Ltd.
10442 - Whyte Avenue, 2nd Floor
Edmonton, Alberta
T6E 2A2
(403) 433-8866

Monday through Wednesday, Friday and Saturday 10:00 - 6:00
Thursday 10:00 - 9:00
Lynn Lunde, Co-Owner/Manager

Whyte Clayworks handles pottery, weaving, and stained glass with a special emphasis on pottery and antique furniture. 90%of the work is of Alberta origin. The work of emerging and established artists is considered; pieces may be taken on consignment or alternative arrangements may be considered. Clients may purchase on account with 60 days interest-free, with an initial deposit. Visa is accepted.

Woltjen/Udell Gallery
10332 - 124 Street
Edmonton, Alberta
T5N 1R2
(403) 488-0617

Tuesday through Saturday 9:30 - 5:30
Monday by appointment
Doug Udell and Roger Woltjen, Directors

Works in all media are handled by Woltjen/Udell Gallery. 30% are the work of Alberta artists. Approximately 12 exhibitions are arranged yearly for periods of two weeks each; these are generally solo or group shows. Works by emerging and established artists are considered and may be taken on consignment. Clients may arrange a "time payment plan", leasing, rental or establish an account with the gallery. Major cards are accepted.

FORT McMURRAY

Caribou Flowers and Gift Ltd.
508, 8600 Franklin Avenue
Fort McMurray, Alberta
T9H 4G8
(403) 743-2004

Monday through Wednesday, Saturday 9:00 - 6:00
Thursday and Friday 9:00 - 9:00
Mary Goode, Manager

Eskimo and Indian arts and artifacts are carried by this shop: Eskimo jewelry and soapstone carvings, Inuvik parkas, Indian and Eskimo mukluks and limited edition prints. Pottery and artworks by local artists are also carried. The work of amateur, student and professional artists is accepted. Works are taken on consignment or purchased outright. Buyers may establish an account. Major cards are accepted.

Heartbreak Hotel Galleries Ltd.
12, 700 Signal Road
Fort McMurray, Alberta
T9H 4K2
(403) 791-9886

Open daily 9:00 - 6:00
Daniel E. Chow, Owner

This gallery markets originals, graphics, prints, sculpture and Alberta pottery. Displays are changed twice a year. Work by amateur, emerging and established artists is considered. Pieces may be taken on consignment or outright purchase, or alternative arrangements may be considered.

Tamarack Gallery
101, 9911 MacDonald Avenue
Fort McMurray, Alberta
T9H 1S7
(403) 791-4595

Monday through Friday 9:00 - 5:30
Saturday 10:00 - 5:30
Bryan Wuzinski and Lin Martin, Owners

This gallery markets limited edition prints, oils and watercolors by native western Canadian artists and now also markets posters and prints. Approximately 30% are Albertan. The work of emerging and established artists is considered. Pieces may be taken on consignment or purchased outright. Works left with the gallery are insured. Custom picture framing is available. Buyers may establish accounts. Major cards are accepted.

FORT SASKATCHEWAN

"homespun"
10308 - 100 Avenue
Fort Saskatchewan, Alberta
T8L 1Z1
(403) 998-4722

Tuesday through Saturday 10:00 - 5:00
L.M. Buck and Doreen Thomas, Owners

This gallery markets pottery, weaving, prints and local original art. Almost all works are Albertan. The work of professional as well as amateur and student artists is considered. Works are taken on consignment or purchased outright. Buyers may purchase on Visa.

GRANDE PRAIRIE

G.P. Gallery Crafts
10128 Richmond Avenue
Grande Prairie, Alberta
T8V 0V4
(403) 532-2582

Monday through Wednesday, Saturday 9:00 - 6:00
Thursday and Friday 9:00 - 9:00
Bea Collins, Owner

G.P. Gallery Crafts markets almost exclusively Albertan pottery, photography, oil and watercolor paintings and stained glass. The work of amateur and professional artists is accepted. The gallery also carries art supplies and accepts mail orders. Workshops are also offered in a variety of media. Buyers may rent works. Major cards are accepted. Businesses may set up accounts of rent art works.

INNISFAIL

Studio Arts
Box 944
Innisfail, Alberta
T0M 1A0
(403) 227-3204

Monday through Saturday 9:30 - 5:30
E. Cossey Ritten, Owner/Manager

This gallery markets mainly oil and acrylic paintings, batiks, pottery and weaving. Some limited edition prints are also carried. All art works handled are Albertan. Usually 1-month long solo exhibitions are held yearly. The work of emerging and established artists is considered. Pieces are taken on consignment; leasing may be arranged. Biographies on feature artists are available to customers. Members of Alberta Potters Association and Alberta Community Art Clubs Association.

JASPER

Quarks and Fribbles Ltd.
Box 177
Jasper, Alberta
T0E 1E0
Location: 616 Connaught Drive
Jasper, Alberta
(403) 852-3834

Winter Hours: Monday through Saturday 10:30 - 5:30
Summer Hours: Open Daily 9:00 - 10:00

This shop markets Alberta and B.C. handcrafts; primarily functional stonewares and porcelain though stained glass, jewelry, stuffed and wooden toys and fibre art are also carried. Albertan works constitute 40% of the stock. Works are

purchased outright. Information concerning artists whose work is carried is available. Works may be held for a month with a 50% deposit. Major cards are also accepted. Members of the Alberta Potters Association and Craftsmen's Association of British Columbia.

LETHBRIDGE

The Art Studio
521 4th Avenue South
Lethbridge, Alberta
T1J 0N3
(403) 327-0278

Monday through Wednesday, Friday and Saturday 9:30 - 5:30
Thursday 9:30 - 9:00
Norm Robinson, Manager

The Art Studio sells work by Albertan artists. One exhibition, of a two-week duration, is arranged when a complete show is prepared. The work of amateurs, art students and professionals is considered. Works are mainly taken on consignment; some are purchased outright. Buyers may establish an account with the gallery. Major cards are accepted.

MEDICINE HAT

Creative Hands
323 - 6th Avenue S.E.
Medicine Hat, Alberta
T1A 2S6
(403) 526-0464

Monday through Saturday 10:00 - 5:00
Fran Hart and Ronnie Jangula, Owners

This shop markets a variety of arts and crafts including weavings with a special emphasis on pottery. 90% of the works are Albertan. One to two week-long exhibitions are held each year. The work of all artists is considered; pieces are taken on consignment. Children's art — workings in clay — are also carried.

MILLET

Little Royal
Millet, Alberta
T0C 1Z0
(403) 387-4600

For further information, see Little Royal in the Art Dealers section, Edmonton.

OKOTOKS

The Dormouse Gallery
Okotoks Town Square
Okotoks, Alberta
T0L 1T0
(403) 938-7477

Monday through Saturday 9:30 - 5:30
Thursday 9:30 - 9:00
Sally Leitt, Owner

The Dormouse is a craft and gift store. Limited edition prints and cibachrome photographs by Canadian and local artists are handled. 20% of the works are Albertan. The work of amateur, emerging and established artists is considered; pieces may be taken on consignment or purchased outright. Clients may arrange a layaway plan.

OLDS

The Touchstone Gallery
Box 2706
Olds, Alberta
T0M 1P0
Location: 5002 - 50 Avenue
Olds, Alberta
(403) 556 - 8188

Tuesday through Saturday 10:00 - 5:00
Carol Wenger, Manager

The Touchstone markets pottery, weavings, soft sculpture and other crafts, most of which come from the local area. The work of all artists is considered and generally taken on consignment. Biographies on featured artists are available to customers. Buyers may establish an account.

RED DEER

Chapman Galleries Ltd.
4615 - 48 Avenue
Red Deer, Alberta
T4N 3S8
(403) 346-7170

Tuesday through Saturday 10:00 - 5:00
L. Joan Chapman, Manager

Chapman Galleries carries original fine art, including oils, watercolors, original prints, and hand-crafted pottery. The gallery has also expanded into the area of posters and reproductions. 95% of the art works are Albertan. The work of amateur, emerging and established artists is considered, and both group and one-man shows are held. Pieces are mainly taken on consignment; some are purchased outright. Quality custom framing, as well as museum framing is provided. Visa is accepted. The Gallery is open evenings by appointment.

Walsh Galleries
(The Frame Up by Walsh)
#1 Walshart House
4907 - 48 Street
Red Deer, Alberta
T4N 1S8
(403) 347-5202

Monday through Wednesday, Friday and Saturday 9:00 - 5:30
Thursday 9:00 - 9:00

The gallery markets paintings, graphics and handcrafted items, 90% of which are Albertan. Temporary exhibitions are arranged for periods of two weeks to a month each. The gallery carries a large selection of art supplies. Custom and conservation framing is available. The gallery has also established an Artists Studio where instruction is available in classes or privately. Workshops are also a possibility in the future. Members of the Picture Framers of America.

SHERWOOD PARK

The Artists' House
49 Wye Knott Village
52039 Range Road #213
Sherwood Park, Alberta
T8G 1B4
(403) 922-2181

Viewing by appointment only
Ernst E. Oslender and Agnes M. Oslender, Owners

This gallery, situated in the artists' home, promotes the work of its two owners: sculptures in rock and bronze, water-

colors, etchings, scrimshaw and commissioned works by Ernst Egon; and works in antique lace by Agnes Oslender.

Picture This Framing and Gallery
286 Cree Road
Sherwood Park, Alberta
T8A 4G2
(403) 467-3038

Monday through Wednesday, Friday
9:00 - 5:30
Thursday 9:00 - 9:00
Saturday 10:00 - 4:00
Rollie LeMarche, Owner/Manager

This gallery markets watercolor and oil paintings, cloisonné on glass, limited edition prints, fine art posters, pottery and stained glass. 75% of the works are Albertan. Approximately three solo exhibitions are arranged yearly for periods of four weeks each. Work by emerging artists is considered and may be taken on consignment.

Willow Creek Gallery
The Lobby, Sherwood Park Inn
2016 Sherwood Drive
Sherwood Park , Alberta
T8A 3G6
(403) 464-0345

Monday through Saturday 10:00 - 6:00
Lisbet Blundell, Owner

This gallery markets Alberta art: oil and watercolor paintings, pastels and pottery. Four solo exhibitions are held each year for two-week long periods. Work by emerging artists is considered and may be taken on consignment. Artists' biographies are available. Clients may arrange a layaway plan. Major cards are accepted.

The Wishing Well
50 Brentwood Boulevard
Sherwood Park, Alberta
T8A 2H5
(403) 464-2929

Monday through Wednesday and Friday
10:00 - 5:00
Thursday 10:00 - 8:00
Jean Nigro, Manager

This gallery sells a variety of Albertan art and craft works: pottery, painting, weaving, sculpture and other well-made handworks. The gallery presently represents the work of between 150-200 artists/artisans. The work of amateur, student and professional artists/artisans is considered. Works are taken on consignment or purchased outright. Buyers may purchase on Visa or Mastercard.

SPRUCE GROVE

Grove Gallery Ltd.
Box 1955
Spruce Grove, Alberta
T0E 2C0
Location: Co-Op Mall
King Street & Fifth Avenue
(403) 962-2008

Monday through Wednesday, Saturday
9:30 - 6:00
Thursday and Friday 9:30 - 9:00
Monika Hoag, Manager

Grove Gallery deals in oil, acrylic, and watercolor paintings and pen and ink drawings. 70% of the work stocked is Albertan. Work by amateur, emerging and established artists is considered and may be taken on consignment. Artists' biographies are available to customers.

STONY PLAIN

Multicultural Heritage Centre
Handicraft Store
Box 908
Stony Plain, Alberta
T0E 2G0
Location: 5411 - 51 Street
(403) 963-2777

Monday through Sunday 10:00 - 4:00

The Handicraft Store is located in the Multicultural Heritage Centre. The store sells Albertan handcrafted items such as pottery and weavings, most of which come from the local area. Artisans wishing to place work in the store must become members of the Heritage Agricultural Society. The Society runs the store. Artisans must submit works to the store for approval by a member of its committee; preference is given to items made of natural fibres. The artisan should be willing to work one afternoon of each month or give a craft demonstration at the Centre. If unable to do so, the artisan should expect additional commission to be charged by the store. A variety of resource information is available through the Society.

PUBLIC ART GALLERIES

BANFF

Exit Gallery
The Banff Centre
Box 1020
Banff, Alberta
T0L 0C0
(403) 762-6281

Monday through Friday 1:00 - 5:00
Ralph Temple, Gallery Contact

Located at the Banff Centre, this is a student gallery specifically for artists at the Centre.

Peter Whyte Gallery
Box 160
Banff, Alberta
T0L 0C0
Location: 111 Bear Street
(403) 762-2291

Summer: Open Daily 10:00 - 6:00
Winter: Tuesday and Saturday 10:00 - 5:00
Wednesday - Friday 1:00 - 9:00
Sunday 1:00 - 5:00

Elizabeth Brown, Curator

Works in all media are exhibited by this gallery with a special emphasis on contemporary and historical works on the Rockies. Approximately 50% of the works are Albertan. About 35 exhibitions are held annually in three separate spaces. Primarily group shows run in the main gallery for periods of three to six weeks; the other two galleries have solo exhibitions lasting from four to six weeks each. Work by emerging and established artists is shown. The gallery has an active acquisition program focusing on the art of the Canadian Rockies. Works are selected by the curator. Artists wishing to submit works are advised to initially send a resumé and slides and make an appointment to show their work.

Walter Phillips Gallery
The Banff Centre
Box 1020
Banff, Alberta
T0L 0C0
(403) 762-6281

Open Daily 12:00 - 5:00
Lorne Falk, Curator

Walter Phillips Gallery exhibits international and Canadian contemporary art in a variety of media: painting, sculpture, printmaking, fibre, ceramics, photography, video and performance art. 40% of the work is Canadian and 60% is international. Twelve exhibitions are held yearly for periods of about three weeks each. Most exhibitions originate with the gallery and are either solo or small group shows. Work, mainly by established artists, is exhibited though there is an interest in the work of emerging artists. Artists' fees are based on the C.A.R. fee standard. The gallery's collection features contemporary international and Albertan works in all media.

CALGARY

Alberta College of Art Gallery
1301 - 16 Avenue N.W.
Calgary, Alberta
T2M 0L4
(403) 284-8661

Monday through Friday 12:00 - 8:00
Saturday 2:00 - 5:00
Val Greenfield, Curator

This Gallery exhibits international and Canadian works in all media. Up to 16 exhibitions are held yearly for periods of three to four weeks each. Solo and group exhibitions are considered; however, many exhibitions are of a thematic nature. Every June and July, the Gallery holds its annual Wild West Show. This is an exhibition of contemporary art using Western thematic content or imagery. Work by emerging and established artists is considered; exhibition fees are negotiated based on C.A.R. guidelines. The Gallery offers catalogues of some exhibitions and has a resource file of videotapes and slides. The gallery collection consists of work by staff and student alumni of the College.

Centre Eye
1717 - 7th Street S.W.
Calgary, Alberta
T2T 2W7
(403) 244-4816

Tuesday through Saturday Noon - 5:00
Marla Strong, Curator

The gallery features contemporary Canadian photography. There are 60 exhibitions per year, which occur for periods of three weeks each. Most are curated solo and group shows. Other special events are also planned. Artists' fees are paid, and other services are provided for the artist. The gallery collection is comprised of works by Canadian photographers, especially Albertan. The gallery does not have a budget to purchase works; however, donated works are accepted. The gallery offers some workshops and "education through involvement" through its resource centre. The gallery attempts to provide a supportive environment for photographers and will assist them in placing their work.

Glenbow Museum, Art Department
130 - 9th Avenue S.E.
Calgary, Alberta
T2G 0P3
(403) 264-8300, Ext. 260

Open daily 8:00 - 4:30
Patricia Ainslie, Assistant Curator, Collections

The Glenbow exhibits an international selection of works in a variety of media: paintings — oil, acrylic, watercolor; prints; drawings; sculptures — bronze, wood, acrylic, ceramic; works in fibre; and books. There is a special "concern with the western plains and surrounding areas." Anywhere between 25 and 40 exhibitions are held yearly for periods of four to eight weeks each. These may be historical or contemporary in nature; both group and solo shows are held. Artist fees are paid according to C.A.R. fee standard. The Museum collection is representative of works in all media and reflects an emphasis on the west. Works for the collection are selected by the curator, and approved by the acquisition committee. Artists wishing to submit works should write to the curator and send slides of their work. The Museum offers lectures, film, concerts, education and extension programs, complemented with tours of the galleries, as well as publications of major exhibitions. In addition,

the Glenbow magazine featuring articles and information on activities, a library, museum archives, artists' biographies and photography and institution files are available.

Muttart Gallery
1221 - 2nd Street S.W.
Calgary, Alberta
T2R 0W5
(403) 266-2764

Tuesday through Friday 12:00 - 9:00
Saturday 10:00 - 5:00
Sunday 1:30 - 5:00
Summer: Closed Sundays
Elyse Eliot-Los, Curator-Director

This gallery features the work of emerging Alberta artists in all media. Approximately 12 exhibitions are held yearly for periods of 4 weeks each. Special exhibitions may run from 4 to 6 weeks. The emphasis is on group shows, though some solo exhibits are held. There is no payment for exhibiting. The gallery offers a variety of programs of interest to the public and the artist: noon-hour art appreciation series and music concerts and seminars on self-development for emerging artists. Artist files offering biographies and other information are currently being developed.

The Nickle Art Museum
The University of Calgary
2500 University Drive N.W.
Calgary, Alberta
T2N 1N4
(403) 284-7234

Tuesday through Wednesday and Friday 10:00 - 5:00
Thursday 10:00 - 7:00
Saturday and Sunday 1:00 - 5:00
Joanne Cardinal-Schubert, Assistant Curator of Art

This gallery exhibits mainly contemporary Canadian fine art of which 60% is Albertan. Approximately 22 solo or group exhibitions are held yearly for periods of five weeks each. Artists' fees are determined separately for each exhibition; they are generally based on the C.A.R. fee schedule. The gallery collection is comprised of contemporary Canadian works on paper. Selection is made either by the curator or by committee. Interested artists should contact the curator. A print and drawing study room and artists' biographies are available for use.

Off Centre Centre
3rd Floor, 118 - 8th Avenue S.E.
Calgary, Alberta
T2G 0K6
(403) 233-2399

Tuesday through Saturday 12:00 - 5:30
Sandra Tivy, Gallery Contact

The Off Centre Centre is an "artist-run intermedia centre," operated by the non-profit Clouds 'N Water Gallery and Visual Production Society. Emphasis is on works of an experimental nature and artists are encouraged to create a total environment using not only wall space, but also floors and ceilings. 17 to 18 exhibitions are held each year for a duration of about three weeks each. Artists are expected to submit a formal proposal for exhibits including slides of the visual material, a budget, an estimate of space required, preferred dates for the exhibit and general background information. Proposals are reviewed by the Board of Directors, as well as the Visual Arts Committee. The gallery supports the C.A.R. fee standard; however, remuneration to the artist is dependent upon the current budget which may vary each year. Patrons will be supplied an artist's address and phone number upon request. Insurance coverage and shipping costs may some-

times be paid by the gallery. Centre Art Video provides a video equipment and access centre. Equipment is made available for artists and non-profit productions. The Centre is involved in video programming, installation and performance.

Steeple Artworks Artists Society
142 - 10th Street N.W.
Calgary, Alberta
T2N 1V3
(403) 246-0702

Tuesday through Saturday 10:00 - 4:00
Sandy Burger, Public Relations

Steeple Artworks is a co-op gallery that features handcrafts by member artists only. Oils, watercolors, weaving, pottery, quilting and batik are carried. Work is mainly by Alberta artists. Exhibitions are held for periods of 3 weeks. Works are taken on 35% consignment; however, this rate may vary slightly depending upon artist involvement in the Gallery. Both solo and group shows are arranged.

EDMONTON

Beaver House Gallery
Third Floor, 10158 - 103 Street
Edmonton, Alberta
T5J 0X6
(403) 427-2031

Monday through Friday 8:30 - 4:30
Saturday 10:00 - 4:30
E. Ross Bradley, Consultant, Exposure Programs

Upon the sponsorship of Alberta Culture, Visual Arts, this gallery exhibits the work of primarily Alberta artists. Ten exhibitions are held each year for a duration of four weeks each. The Alberta Art Foundation Collection is exhibited for one month of the year. Proposals for the group exhibitions are accepted by the gallery. Consideration is given on the basis of their applicability to the Visual Arts Branch programs. Preference is given to shows that support the department's mandate in areas such as education, exposure and communication. The work of amateur, student and professional artists is considered. Artists' fees are paid according to the Alberta Culture fee schedule. This gallery will supply patrons with an artist's address and phone number, if requested, towards sale of their work. Works left with the gallery are fully insured.

Citadel Rice Gallery
9824 - 101A Avenue
Edmonton, Alberta
T5J 3C6
(403) 426-4811

Monday through Friday 9:00 - 5:00
Selection Committee, c/o
Margaret Mooney

The gallery exhibits prints, paintings, and photographs by Alberta artists. Six to ten month-long exhibitions are held each year. Both solo and group shows are arranged and feature the work of emerging artists. Artists wishing to show their work should submit 10 slides, a description of the work, resumé, and send it all to the selection committee.

The Edmonton Art Gallery
2 Sir Winston Churchill Square
Edmonton, Alberta
T5J 2C1
(403) 422-6223

Monday through Friday 9:00 - 5:00
Terry Fenton, Director

This gallery features international and Canadian contemporary as well as his-

torical Canadian works; painting, sculpture and photography. Between 25-50% of works are Albertan. 30 exhibitions are held yearly for periods of four to six weeks each. Works by emerging and established artists are shown. Exhibition fees are negotiable. The gallery collection spans 100 years of painting, sculpture and photography from both Canadian and international sources. Works are purchased by the curators according to gallery guidelines. Artists interested in showing their work should send slides/ photographs or arrange a studio visit. The gallery offers a number of programs and services: art classes, lectures, art rental, bookstore, docent tours and docent training, gallery magazine, research library and slide library.

Foyer Gallery and Photography Gallery
Edmonton Public Library
7 Sir Winston Churchill Square
Edmonton, Alberta
T5J 2V4
(403) 423-2331

Monday through Friday 9:00 - 9:00
Saturday 9:00 - 6:00
Sunday 1:00 - 5:00
Maureen Crawford, Gallery Coordinator

The Foyer Gallery exhibits a wide range of two- and three-dimensional works mainly by Alberta artists. The Photography Gallery exhibits black and white and color photographs in one room. Twelve month-long exhibitions are held yearly in each gallery. The work of amateur, student and professional artists is accepted. Interested artists should contact the Gallery Coordinator for further information. Selections are made by committee. Patrons will be supplied an artist's address and phone number on request. Limited insurance coverage is provided. Shipping costs are paid one way only.

Harry Ainlay Composite High School Art Gallery
4350 - 111 Street
Edmonton, Alberta
(403) 434-8451

Monday through Friday 8:00 - 3:00
Dan Miller, Coordinator

The gallery exhibits works in a variety of media by primarily student artists, though work by graduates and teachers is also shown. Four group shows are held each year for a duration of six weeks to two months each. The gallery's primary purpose is to provide exposure for the artist; however, the gallery will assist patrons in contacting the artist if the artist wishes to market his/her work. The gallery's art collection is comprised of works by students graduated from the school. The gallery also runs two shows from the Alberta Art Foundation, that run for a period of two weeks each.

Latitude 53 Gallery
9749 - 111 Street
Edmonton, Alberta
T5K 1J7
(403) 488-6007

Wednesday through Sunday Noon - 5:00
Trudie Heiman, President

This gallery is run by the Latitude 53 Society of Artists which is a registered non-profit society. The gallery's purpose is to present events and exhibitions of a multi-media, experimental and contemporary nature. The gallery is located in a two-level house: the main floor houses general exhibitions; in the basement is a members gallery, entitled 53 Down; and the second floor houses 53 Up, a photography gallery. 12 to 13 exhibitions are held yearly for periods of two to three weeks each. Artists wishing to exhibit should submit a portfolio along

with information regarding the size of the show, dates available and a general estimate of costs. Selections are made by committee. A negotiable artist fee is paid per exhibition. Gallery members and members of the community are welcome to participate in fund-raising activities, on a volunteer basis. The gallery supplements its public funding through fundraising events and membership fees. The gallery has a small resource centre. Future plans include film and video programming.

Muttart Conservatory
10th Floor, CN Tower
10004 - 104 Avenue
Edmonton, Alberta
T5J 0K1
Location: 9626 - 96A Street
Edmonton, Alberta
(403) 428-3664

Open daily 11:00 - 9:00
Mr. Lynn Dennis, Sr. Horticultural Officer

The Muttart Conservatory exhibits artwork in the foyer of its greenhouse complex. Painting, prints, and sculpture of emerging artists is displayed. Works dealing with issues pertinent to the Conservatory are favored (e.g., flora and fauna, natural history, etc.) Ninety-seven per cent is of Alberta or prairie origin. Six exhibitions of two months each are held yearly. Selection is by jury after written application and submission of a slide portfolio. Space is provided free of charge; there is no remuneration. Artists' biographies are available.

Provincial Museum of Alberta
12845 - 102 Avenue
Edmonton, Alberta
T5N 0M6
(403) 427-1730

Open daily 10:00 - 8:00
Ken McCarthy, Curator, Fine and Decorative Arts

Art exhibitions are held periodically at the Provincial Museum. Documentary or historical representational art is stressed. Three exhibition areas are used for display; exhibitions are held for variable periods. The work of professional artists is shown. Selections are made by the Exhibits Committee in consultation with curatorial staff. For works on exhibit, patrons will be supplied an artist's address and phone number upon request. Complete insurance coverage is provided for works left at the museum. Other services offered are art education classes, conservation advice and identification assistance.

Ring House Gallery
University of Alberta
Edmonton, Alberta
T6G 2E2
Location: N.W. corner of University Campus
116 Street and Saskatchewan Drive
(403) 432-5834

Monday through Wednesday and Friday 11:00 - 4:00
Thursday 11:00 - 9:00
Sunday 2:00 - 5:00
Helen Collinson, Director

The gallery exhibits international and Canadian works in all media with a special focus given to prints and photographs. 30% of works shown are Albertan. 15 to 20 exhibitions are held yearly for periods of three to six weeks each. The shows generally feature the University Collections or the work of a single artist. Emerging and established artists are

shown. Exhibition fees are based on the C.A.R. fee standard. Selections for the Ring House Collection are made by the curator. Interested artists should visit the gallery and submit a portfolio along with a curriculum vitae and other biographical information. The gallery offers lectures and workshops and has a small resource library available for research purposes.

Strathcona Place Senior Citizens' Centre
10831 University Avenue
Edmonton, Alberta
T6E 4R1
(403) 433-4807

Monday, Tuesday, Thursday and Friday
9:00 - 4:00
Wednesday 9:00-7:00

The Centre features monthly exhibitions of work by Albertan artists in a variety of media. As well, for a $3.00 annual membership fee, senior citizens may attend painting classes and participate in a host of other activities.

FORT SASKATCHEWAN

Fort Saskatchewan Municipal Library
Box 3060
Fort Saskatchewan, Alberta
T8L 2T1
Location: 10011 - 102 Street
(403) 998-4271

Monday, Tuesday, Thursday 1:00 - 9:00
Wednesday and Friday 10:00 - 5:00
Saturday and Sunday 1:00 - 5:00
Closed Saturday and Sunday during summer
Mrs. Marcia E. Redford, Library Director

The library exhibits local art in all media. Twelve month-long exhibitions are held each year. These are generally solo and group shows. Work of amateur, emerging and established artists is shown. Work for exhibitions is chosen by the Art Selection Committee. The library arranges an open house for each exhibition where the artist and the public may meet. Also, the library displays books relating to the exhibit and offers artists' biographies for works on display.

GRANDE PRAIRIE

Prairie Gallery
Box 1097
Grande Prairie, Alberta
T8V 4B5
Location: 9809 - 102 Street (to change in Fall '84)
(403) 532-6056

Monday through Friday 11:00 - 5:00
Thursday night 7:30 - 9:00
Saturday 1:00 - 5:00
Sunday 2:00 - 4:00
Carmen Haakstad, Director/Curator

This gallery exhibits historical and contemporary art in all media. 85% is Albertan. 16 shows are held each year for periods of two to three weeks each. Solo and juried group shows are arranged along with two school shows featuring the work of high school and college students. The gallery collection is comprised of works of all media though the focus is on two-dimensional art. The collection dates back to 1940 and emphasizes "the regional importance of the work and the artist." Pieces are selected by the Acquisition Committee. Interested artists should contact The Board of Directors in writing and make available a portfolio of

representative works. The gallery offers many programs and services: artists' biographies, quarterly brochure, art classes, workshops and films.

LETHBRIDGE

Bowman Arts Centre Gallery
811 - 5th Avenue South
Lethbridge, Alberta
T1J 0V2
(403) 327-2813

Monday through Friday 10:00 - 9:00
Saturday and Sunday 1:00 - 5:00
Curator: *Shirley Hamilton*
Assistant to the Curator: *Donna Gallant*

The work of local and Alberta artists in a variety of media is exhibited by this gallery. There are two exhibition spaces. Exhibitions are held 12-13 times per year for periods of three weeks each. Works by potential exhibitors are juried by a panel of three jurors. The gallery charges 10% commission on sales. The gallery will provide rental frames and will cut mats at cost for exhibitions. Other services and programs of the gallery include: workshops, lectures, library and children's art classes.

Lethbridge Public Library Theatre Gallery
810 - 5th Avenue South
Lethbridge, Alberta
T1J 4C4
(403) 329-3233

Monday through Friday 9:30 - 9:00
Saturday 9:00 - 5:30
Sunday 12:30 - 9:00
Janet Walters, Gallery Assistant

This gallery shows work by local and regional artists, many of whom have not exhibited previously. Generally, two-dimensional works are preferred since the gallery also doubles as theatre space. However, small sculptures, ceramics and handcrafts may be accommodated in display cases. Approximately 15 exhibitions are held yearly for periods of three to four weeks each. These are mainly solo exhibitions though one exhibition is devoted to work by students of The Lethbridge Community College. In addition, a student photo competition is sponsored annually. The gallery does not pay exhibition fees though shipping costs are sometimes remunerated. The gallery has information available concerning exhibiting artists and also publishes artist information in the library's monthly newsletter, "Happening".

University of Lethbridge Art Gallery
W600, Performing Arts Centre
4401 University Drive
Lethbridge, Alberta
T1K 3M4
(403) 329-2666/329-2569

Monday through Friday 9:00 - 6:00
Sunday 1:00 - 5:00
Jeffrey Spalding, Director

This gallery exhibits work by mainly Canadian artists in a variety of media. 15 exhibitions are held each year for periods of ten to thirty days. Exhibitions may feature the work of a single artist, two to three persons, or a large group of artists. Work by primarily established artists is shown since the gallery also serves as a teaching resource centre. An attempt is made to expose the student to the "full scope of approaches to artmaking." The gallery pays $500.00 for a solo exhibition; the same amount is divided amongst the participants of a group show. The University has the largest collection of contemporary national and international works on paper in Western Canada. Also included in the collection are major works

in sculpture and murals. Selections are made according to University guidelines. Interested artists should contact the director. The gallery has an active visiting artist program. Between 10 and 15 artists visit the University each term. These are generally arranged to coincide with an exhibition of the artist's work. The artist spends anywhere from one to five days lecturing, conducting workshops, visiting studios and, at times, giving critiques of student work.

Southern Alberta Art Gallery
601 - 3rd Avenue South
Lethbridge, Alberta
T1J 0H4
(403) 327-8770

Tuesday through Friday 12:00 - 5:00
Thursday & Friday evenings 6:30 - 9:00
Saturday 10:00 - 5:00
Sunday 1:00 - 5:00
Alf Bogusky, Director/Curator

Contemporary works in all media are exhibited in this gallery. Three display areas are used to hold approximately 36 exhibitions each year for a duration of four weeks each. A Children's Exhibition is held once a year and the Donald W. Buchanan Collection, which is housed in the gallery for the City of Lethbridge, is also shown once yearly. Artists interested in exhibiting should contact the gallery and submit a portfolio along with a resumé. Artists are paid according to the C.A.R. fee schedule. The gallery will sell an artist's work and provide patrons with an artist's address and phone number, if requested. Shipping and insurance costs are paid. The gallery offers a number of programs and services: a supplementary art education program, musical events, readings, lectures by guest artists, access to the library, and, occasionally, films.

MEDICINE HAT

Medicine Hat Museum & Art Gallery
1302 Bomford Crescent S.W.
Medicine Hat, Alberta
T1A 5E6
(403) 526-0486

Monday through Friday
10:30 - 12:00, 1:00 - 5:00
Saturday and Sunday 1:00 - 5:00
Linda Carney, Gallery Contact

The Medicine Hat Museum and Art Gallery offers its patrons a variety of services: art exhibitions, interpretations of shows, art classes and art history classes, guest artists and lecturers, art bus tours, film series and other fine art presentations. One of its main objectives is "to provide a physical (and stimulate a mental) space where art exhibitions, music recitals, poetry readings, etc., can take place, thereby nurturing aesthetic experiences to happen." Approximately 18 exhibitions are held each year for periods of three weeks each. The work of student and amateur artists is considered along with that of professional artists. Interested artists should contact the gallery and submit a portfolio along with a curriculum vitae or arrange for a studio visit. Artists' fees are negotiable. The gallery will permit the sale of works on exhibition and will supply patrons with an artist's address and phone number, if requested. The gallery is fully insured.

MORINVILLE

Morinville Historical and Cultural Society
Box 57
Morinville, Alberta
T0G 1P0
(403) 939-4545

Open daily for tours upon request
Norm Chalifoux, President

The gallery exhibits Albertan works in a variety of media: oils, watercolors, pen and inks, pastels. Handcrafted pottery is also displayed. Five to six exhibitions, lasting approximately one week each, are held yearly. Works by members of the Morinville Art Club, the Morinville Pottery Club and the Visual Art Department are featured only.

PONOKA

Fort Ostell Museum
Box 2192
Ponoka, Alberta
T0C 2H0
(403) 783-5224

Open Daily
Dorothy Berg, Gallery Contact

The Fort Ostell Museum arranges travelling and temporary art exhibitions to be held in its multi-purpose Exhibition Room. Works by professional as well as amateur and student artists are considered. Interested artists should contact the gallery and have available a portfolio of slides/photographs for viewing. The gallery will display prices for works on exhibit. Artists are advised to make arrangements for insurance coverage of their works.

RED DEER

Recreation Centre Art Gallery
Box 5008
Red Deer, Alberta
T4N 3T4
Location: 45th Street and 47A Avenue
(403) 432-6100

Monday through Friday 8:00 - 9:00
Saturday and Sunday Noon - 6:00
Rixa Van Reekum, Gallery Contact

The work of primarily local artists is exhibited in this gallery located in the Red Deer Recreation Centre. Exhibitions are held approximately once a month. The work of amateurs and art students is considered along with that of professional artists. Artists wishing to exhibit should visit the gallery in person. Two-dimensional works should be framed for an exhibition. The gallery will sell work that is on exhibit and provide patrons with an artist's address and phone number, if requested. The gallery is fully insured.

Red Deer and District Museum
Box 762
Red Deer, Alberta
T4N 5H2
(403) 343-6844

Daily 1:00 - 5:00
Weekday evenings 7:00 - 10:00
Extended summer hours are offered in July and August
Mr. F. Morris Flewwelling, Director

The museum features historical works in all media. Approximately one-third of all works exhibited are Albertan. 12 month-long exhibitions are held yearly. Works by amateur, emerging, established or historically known artists are shown. The gallery offers lectures, films and other events in connection with its exhibitions.

STONY PLAIN

Multicultural Heritage Centre
Box 908
Stony Plain, Alberta
T0E 2G0
Location: 5411 - 51 Street
(403) 963-2777

Open Daily 10:00 - 4:00
Annette Deib, Curator

Works by mainly Alberta artists in a variety of media are displayed: fibre, clay, paintings. 12 month-long exhibitions are held each year; these generally feature the work of two artists whose work complements each other's. The Centre offers a number of programs and services: a heritage program, art courses, craft courses, a museum and artists' biographies.

CALGARY GALLERIES KEY TO MAPS

Commerical Galleries

1. The Art Gallery, 239-12 Ave. S.W.*
2. Canadian Art Galleries, 811-17 Ave. S.W.*
3. Canadiana House, 509-2 St.*
4. Centennial Art Gallery, 125-9 Ave. S.E.*
5. Cottage Craft Gifts and Fine Arts, 6503 Elbow Drive
6. The Croft, 1509-8 St. S.W.*
7. The Drum Dancer, 880-16 Ave. S.W.*
8. Eau Claire Fine Arts, 320-4 Ave. S.W.*
9. Folio Gallery, 328-10 St. N.W.*
10. Fourth Street Graphics, 2103-4 St. S.W.*
11. Free Spirit Gallery, 106-10 St. N.W.*
12. Gainsborough Galleries, 805-8 Ave. S.W.*
13. Gainsborough Galleries & Picture Framing, 114-61 Ave. S.W.
14. Gallery of Fine Arts, 5403 Crowchild Trail N.W.
15. Gallery Three, 106-10 St. N.W.*
16. Gina Brown Fibercraft, 2207-4 St. S.W.*
17. Gold Design Fine Arts, 355-4 Ave. S.W.*
18. The Graphic Gallery, 829-17 Ave. S.W.*
19. Guenther's Mobilia, 524-17 Ave. S.W.*
20. The Guild Gallery, 910-8 Ave. S.W.*
21. The Guild Gallery, 400-4 Ave. S.W.*
22. Herb Sellin Art Gallery, 747-5 Ave. S.W.*
23. Heritage Galeries, 905 Heritage Dr. S.W.
24. High Street Gallery, 933-17 Ave. S.W.*
25 The In-Definite Arts Society, 223A-10 St. N.W.*
26. James Ulrich Gallery, 220-11 Ave. S.E.*
27. J.B.K. Pottery, 3424-27 St. N.E.
28. Kensington Fine Art Gallery, 513-8 Ave. S.W.*
29. La Flamme Galleries, 1217-11 Ave. S.W.*
30. La Flamme Galleries, 3630 Morley Trail N.W.
31. Lim's Art Gallery, 2037-33 Ave. S.W.
32. Logos Book Stores, 3802 J. Morley Trail N.W.
33. Masters Gallery, 815C-17 Ave. S.W.*
34. Mid-West Picture Frame and Gallery, 7132 Fisher St. S.E.
35. Paperworks Gallery, 880-16 Ave. S.W.*
36. Paul Kuhn Fine Arts Inc., 722-11 Ave. S.W.*
37. The Picture Show, 2120 Chinook Centre
38. Pitakvik Galleries, 919A-17 Ave. S.W.*
39. Renaissance Art Gallery, 5111 Northland Dr. N.W.
40. Rocky Mountain Art Galleries, 821-14 St. N.W.*
41. Rubaiyat Craft Gallery, 120-8 Ave. S.W.*
42. Self Connection, 4004-19 St. N.W.
43. Stephen Lowe Gallery, 805A-1 St. S.E.*
44. Virginia Christopher Galleries, 640-12 Ave. S.W.*
45. W.R. Mitchell & Associates Fine Art, 320-17 Ave. S.W.*
46. Wicker Works, 722-17 Ave. S.W.*
47. World of Art, 3213-17 Ave. S.E.

Public Art Galleries

48. Alberta College of Art Galery, 1301-16 Ave. N.W.
49. Centre Eye, 1717-7 St. S.W.*
50. Glenbow Museum, 130-9 Ave. S.E.*
51. Muttart Gallery, 1221-2 St. S.W.*
52. Off Centre Centre, 3, 118-8 Ave. S.E.*
53. The Nickle Art Museum, 2500 University Dr. N.W.
54. Steeple Artworks Artists Society, 142-10 St. N.W.*

* See central district map

EDMONTON CENTRAL GALLERY LOCATIONS

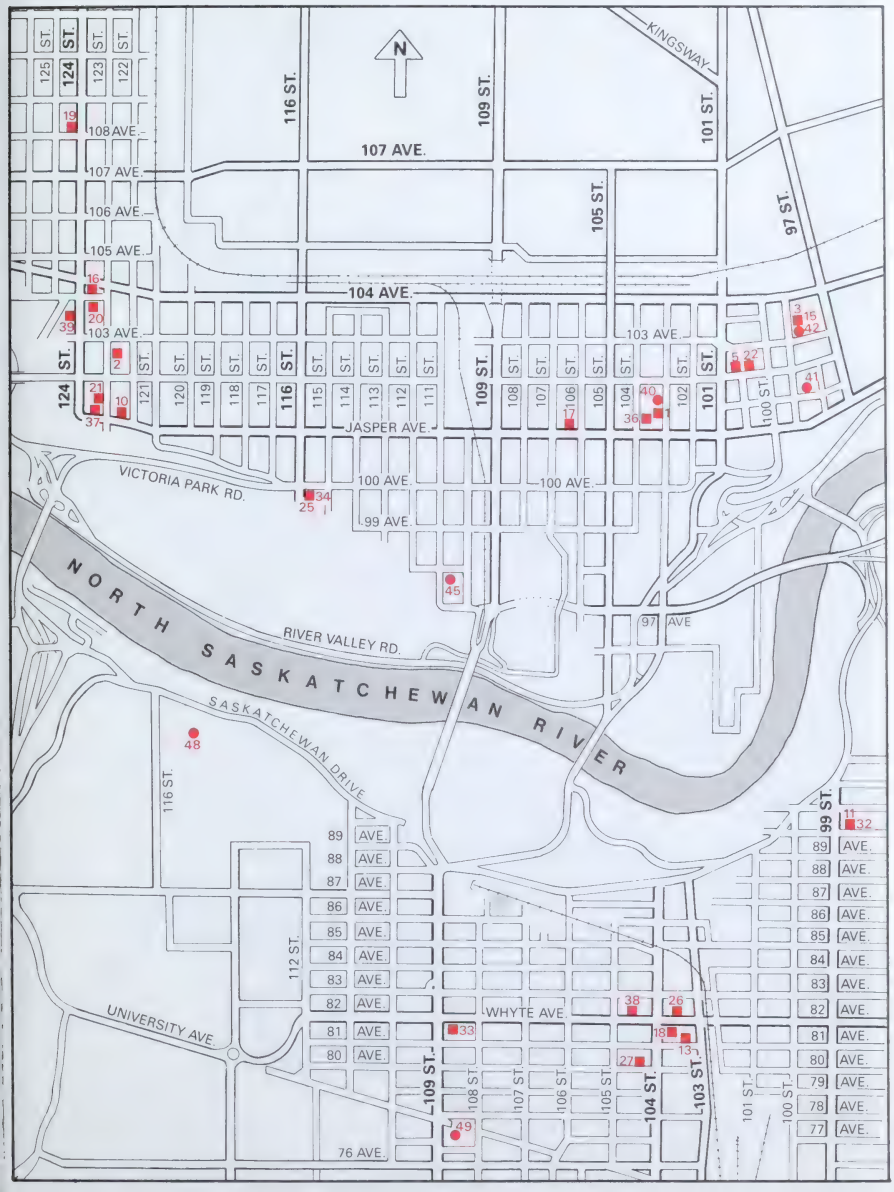

EDMONTON GALLERY LOCATIONS

EDMONTON GALLERIES KEY TO MAPS

Commercial Galleries

1. Archibald Galleries, 10154-103 St.*
2. J. Arends Gallery, 10238-123 St.*
3. Art Rental & Sales Gallery (Edmonton Art Gallery)*
4. Bearclaw Gallery, 9724-111 Ave.
5. Bowring Brothers, Edmonton Centre*
6. Bowring Brothers, Westmount Shopping Centre
7. Bowring Brothers, Londonderry Mall
8. Bowring Brothers, Heritage Mall
9. Bowring Brothers, West Edmonton Mall
10. Canadiana Galleries, 12222 Jasper Ave.*
11. Chase Gallery, 9860-90 Ave.*
12. Dallas Frame and Arts, 5928-104 St.
13. Fireweed Gallery, 10310-81 Ave.*
14. Front Gallery, 4624-99 St.
15. The Gallery Shop, (The Edmonton Art Gallery)*
16. Gnome Gallery, 10407-124 St.*
17. Graelin's Clay & Wood Studio, 10624 Jasper Ave.*
18. Graphica Gallery, 10357-82 Ave.*
19. Handworks Gallery, 10802-124 St.*
20. The Hett Gallery, 12323-104 Ave.*
21. Horizon Art Galleries, 10114-123 St.*
22. Hughes Gift Gallery, Edmonton Centre*
23. Johnson Gallery, 7711-85 St.
24. Johnson Gallery, 11817-80 St.
25. Lemarchand Gallery, 11523-100 Ave.*
26. Little Royal, 10334-82 Ave.*
27. Martin Gerard Gallery, 10416-80 Ave.*
28. The Middle Earth Gallery, 10107-89 St.
29. T.H. Morgan, 11018-127 St.
30. Murillo Restoration, Carving and Sculpturing, 15371-117 Ave.
31. Northern Images, West Edmonton Mall
32. Serendipity Shop, 9860-90 Ave.*
33. The Silversmith, 10851-82 Ave.*
34. Stone Carver Gallery, 11523-100 Ave.*
35. Tiffany's Antiques and Arts, 9314-111 Ave.
36. Vik Gallery, 10129-104 St.*
37. West End Gallery, 12308 Jasper Ave.*
38. Whyte Clayworks Studio, 10442-82 Ave.*
39. Woltjen/Udell Gallery, 10332-124 St.*

Public Art Galleries

40. Beaver House Gallery, 10158-103 St.*
41. Citadel Rice Gallery, 9824-101A Ave.*
42. The Edmonton Art Gallery, 99 St.-103 Ave.*
43. Foyer Gallery and Photography Gallery, (Edmonton Public Library) 100 St.-102 Ave.*
44. Harry Ainlay Composite High School Art Gallery, 4350-111 St.
45. Latitude 53 Gallery, 9749-111 St.*
46. Muttart Conservatory, 9626-96A St.
47. Provincial Museum of Alberta, 12845-102 Ave.
48. Ring House Gallery, 115 St. and Saskatchewan Dr.*
49. Strathcona Place Senior Citizens' Centre, 10831 University Ave.*

* See central district map